In One Part, Complete— 18 Pages.

The Los Angeles Times

Twenty-Ninth Year

For Liberty and Law, Equal Rights and Industrial Freedom.

ER ANNUM, $9.00 | Per Month, 75 Cents. Or 3½ Cents a Copy.

NDAY MORNING, MAY 30, 1910.

On All News Stands, Trains and Stores. | 5 CENTS.

CALIFORNIA STATE LIBRARY

THE SKY.

EP WEATHER REPORT.

the complete weather report, including erative temperatures, will be found on

ECAST: For Los Angeles and vi- Fair, warmer, light north wind. For Francisco and vicinity: Fair continued light north wind.

rise, 4:43; sunset, 6:58; moon rises a.m., Tuesday.

TERDAY: Maximum temperature, 76 deg. Minimum, 50 deg. Wind 5 a.m., velocity, 2 miles; 5 p.m., south- velocity, 10 miles. At midnight the erature was 56 deg.; clear.

DAY: At 2 a.m. the temperature was ; clear.

THE PAPER TODAY:

Reading Matter.....57 cols.
Advertising.....69 cols.

The Times

EX TO PARTS, PAGES, CAPTIONS

Curtiss Flies from Albany to New York.
Revolution in Lumber Case.
Investigation on Alaskan Inquiry.
Up and Down the Slope.
Notes in Washington.
Wages Not Fast Enough.
The Editorial Page: Pen Points.
Music and the Stage.
In the Field of Sports.
In the Churches Yesterday.
The Veterans Are Honored.
Times Classified Advertising.
Los Angeles County Correspondence.
News South of the Tehachepi.
The City in Brief.

POINTS OF THE NEWS. IN THIS ISSUE.

THE CITY. Lineman for Edison Elec- Company is instantly killed by induc- while working on line in Cajon Pass. ous chaps ride in Eastlake Park ow wild, menacing many lives until into lake and is captured. Rider

ck policeman, who stops runaway possibly saves lives of several women ys nothing about it until he is to ask for relief because of his in-

Veterans are honored at special Day services held in University Episcopal Church, in which take part.

ner Hall policeman who arrests two n't mark handcuffs and sergeant Jail refuses to accept the men until are arrested.

who enters four houses at Alhan- pursued by marshal who exhausts f native and shoots at him.

ital surgeon at Receiving Hospital will to raise salaries at hospital, to purchase ambulance and buy other articles.

leaders spread false reports to get and speaker recites falsehoods and Theodore Taft in rabid speech h without foundation.

THERN CALIFORNIA. Pasadena to the was supposed to be single but passed to have wife and several there; bronze at San Diego be- girl with whom he was infatuated at theater with rival.

Santa Barbara people injured when k is drunk by Espee engine; recovery

ilding mill courts are closed for two Lourgia Lindsey steals march on Los Angeles City Council by starting work ilding which are opposed by corpora-

Bayside Bay Devore Heights at mouth Cajon Pass for $25,000.

Another woman injured in midnight accident at South Pasadena.

Father rescued at Long Beach from other long gulf.

HOME SLOPE. Private Hetherton, Thirtieth Infantry, goes to sleep near pit on Monterey Presidio range and adds his body with bullets.

Hiram Johnson, candidate for nomination as Governor of California meets many Republicans in San Francisco, who tell of their support.

Santa Rosa prisoner apprehended at Phoenix pawn-shop where he called to pawn his coat.

Petition against detention sheds at Angel Island, Chinese in San Francisco or- ganize to start movement for boycott of American goods in China.

San Labor Commissioner after long in- vestigation reports to Governor that Jap- anese labor is essential to development of agricultural industry in California.

Chinese grain fire in Butte County des- troys 30 acres of ripe crops.

GENERAL EASTERN. Glenn H. Curtis flies from Albany to New York in an aeroplane, winning the $10,000 prize of- fered by the New York World.

Startling disclosures are expected to fol- low examination of witnesses by Sangamon county (Illinois) prosecutor in Lorimer bribery scandal in the face of Holstlaw's confession.

Memorial tablet to the memory of Har- vard men who died in Boer war is to be unveiled; Californian's name appears on list.

St. Paul man shoots his wife and Cath- olic priest and declares he committed the murder to protect his family.

WASHINGTON. Republican Congress- men favor Senate Statehood bill and Dem- ocrats favor House proposition; full vote in Arizona and New Mexico are con- sidered.

Two more proclamations by the Presi- dent make extensive eliminations from for- ests in Oregon and Colorado.

Democrats now claim Senator Bourne; Republicans has not made appointments he, too, recommended.

State Department orders marines to Bluefields, to prevent reign of anarchy in country's capital; precautionary step.

NEW MEXICO. New, drastic, Canadian im- migration law causes new mutiny among foreign passengers on ocean liner; cap- tain interferes.

LIFE-SAVING HERO MODEST.

Albert J. Barr, Member of Carnegie Hero Fund Commission, Tries to Hide Identity.

[BY DIRECT WIRE TO THE TIMES.]

PITTSBURGH, May 29.—[Exclusive Dispatch.] The Carnegie Hero Fund Commission, which had begun investi- gation of a thrilling life-saving episode of last Wednesday, when a mysterious man, at the risk of his life, saved a motor car from burning to death, has ended its labors in that direction, on finding that the real hero was a mem- ber of the commission and a warm per- sonal friend of Andrew Carnegie.

Albert J. Barr, proprietor of two Pittsburgh papers and a director of the Associated Press, is the life-saver, who on last Wednesday has been trying to conceal his connection with the af- fair.

A humorous feature of the affair was that Mr. Barr's afternoon papers printed a glowing account of the mys- terious hero's work, without knowing the hero was the owner of the paper.

SENATOR BAILEY'S TOWN WET.

GAINESVILLE (Tex.) May 29.—[Ex- clusive Dispatch.] All liquor business was voted out by this (Cooke) county today by 397 majority, including Gainesville, the wholesale liquor in- dustry stronghold, from which Okla- homa has obtained much of their sup- plies. Gainesville, United States Senator Bailey's home, went wet by a small majority. The rural vote makes it dry. Bailey, who has been classed as a wet, recently came out for a prohibi- tionist for Governor, but his influence is said to have been for the wets yester- day.

ACHIEVEMENT.

TO CURTISS BIG PRIZE.

Ten Thousand Goes to Aviator.

Sky Pilot Flies from Albany to New York City in Two and Half Hours.

Trip Along Over the Hudson Witnessed by Thousands, Who Wildly Cheer.

But One Landing Made in Journey of Hundred and Thirty-seven Miles.

[ASSOCIATED PRESS NIGHT REPORT.]

WASHINGTON, May 29.—[Exclusive Dispatch.] The President authorizes the following:

"I am intensely interested in what Mr. Curtiss has done. It seems that the wonders of aviation will never cease. I would hesitate to say that the performance of Mr. Curtiss is epoch-making, because tomorrow we may hear that some man has flown from New York to St. Louis.

"Mr. Wright told me at the time the ten-mile flight from Ft. Myer was made that the chief difficulty was in flying over unknown territory. Mr. Curtiss seems to have surmounted this and I am glad he has. His flight will live long in our memories as having been the greatest.

[Signed] "WILLIAM H. TAFT."

NEW YORK, May 29.—Glenn H. Curtiss flew from Albany to New York City in an aeroplane today, winning the $10,000 prize offered by the New York World.

He covered the distance, 137 miles, in 2h. 32m. and came to earth as calmly and as lightly as a pigeon.

His average speed for the distance—54.06 miles an hour—surpasses any other record made by aëroplanes in long-distance flights, and, in its entirety, his feat perhaps eclipses anything man has accomplished in a heavier-than-air machine.

The start was made from Albany at 7:03 this morning under weather conditions as nearly perfect as the most fastidious aviator could demand.

One hour and twenty-three minutes later he had made his stopping place near Poughkeepsie, where there was an hour's intermission. Resuming his flight at 9:26, he sped southward and landed within the boundary of Manhattan Island at 10:25.

Only 100 yards north of the point on which his craft settled stretched Spuyten-duyvil Creek, separating Manhattan Island and the mainland. Had he failed to cross this, his flight could have been in vain, but, as he swept over it, the prize was his. Thence to Governor's Island, his task was but the concluding lap of a race already won.

FLIGHTS COMPARED.

Paulhan's flight from London to Manchester—186 miles—exceeded the Curtiss feat of today in distance, but not in speed and danger. The Frenchman's average was 44.3 miles an hour, and below him lay English meadow land. Curtiss followed the winding course of the historic Hudson, with jutting headlands, wooded slopes and treacherous palisades. He swung high over the great bridge at Poughkeepsie, dipped at times within fifty feet of the river's broad surface and jockeyed like a falcon at the turns.

Only once did his craft show signs of rebellion. This was off Storm King, near West Point, when, at a height of nearly 1000 feet, a treacherous gust struck his planes. The machine dropped forty feet and tilted perilously, but Curtiss kept his head and by adroit manipulation restored the equilibrium of the machine.

Curtiss was up before dawn today, hesitant despite favorable weather conditions. But with eyes and brain cleared of the cobwebs of sleep, he went with his mechanics and a handful of spectators to Van Rensselaer Island, in the Hudson, three miles south of Albany, where he was to start.

Waiting at the river brink was a special train for Mrs. Curtiss and her

(Continued on Second Page.)

Glenn H. Curtiss,

Who won the New York World's $10,000 prize for air voyage from Albany to New York.

POLITICAL.

FREAK PLANKS IN PLATFORM.

SOCIAL DEMOCRATS ADOPT FADS IN WISCONSIN.

Favors Abolishment of State and National Constitutions and Supreme Court—All Laws Supreme Until Revised by Referendum of People. Sunday Session of State Convention.

[BY DIRECT WIRE TO THE TIMES.]

MILWAUKEE (Wis.) May 29.—[Exclusive Dispatch.] If the Social Democrats of Wisconsin could have their way, all State and national Constitutions would be abolished, the Supreme Court would go out of business and all laws would stand supreme until they had been "revised" by the referendum of the people.

Provision of this kind was the principal addition to the platform of 1908, which, as a whole, was adopted by the Social Democrats at the Sunday session of the State convention.

In addition to this, the party placed itself on record as being in favor of woman's suffrage.

City Treasurer Whitnall got in an amendment providing that cities of first, second and third classes be permitted to deposit their bonds as collateral security with the State Treasurer and accept savings against them, the same as savings banks. To do this, Whitnall provided that the cities doing this should come under the State banking law.

The platform, in addition to these changes, included the old planks providing for old-age pensions, nationalization of the trusts, ownership of railroads, telegraph and telephones, loaning of money by the general government to cities on their municipal bonds, opposing coolie labor, life insurance and other insurance to be organized by the general government, in favor of free school books, for reforestation, more school districts in the country, more schools, that the State advance money to settlers to buy land and do other things, opposing sumptuary laws and for a graduated and increased inheritance tax.

MRS. TAFT HASTENS TO FATHER.

President's Wife Visits Cincinnati, While Her Parent Is Seriously Ill.

[BY DIRECT WIRE TO THE TIMES.]

CINCINNATI, May 29.—[Exclusive Dispatch.] President Taft's wife will reach here early tomorrow morning from Washington, to be near her father, John W. Herron, during a serious illness through which he is passing. Mr. Herron is eighty-two years old and his physicians says his illness is due to his declining years.

Mrs. Taft will come tomorrow morning from Pittsburgh, where she has been with her sister, Mrs. T. K. Laughlin, since Saturday. Her father has been ill in bed several weeks and has been reported at times as very low. Late tonight he was reported as a bit better.

Mrs. Taft will be at her father's bed side almost entirely and will not be the guest at any social functions.

NEW YORK TO ALBANY RECORDS 1614 TO 1910

SEPT. 12, 1614—Hendrick Hudson in the Half Moon sailed from New York. Time required in first voyage, 5 days.

Aug. 17, 1807—Robert Fulton's first trip to Albany on the steamboat Clermont, 32 hours.

Oct. 23, 1835—Steamboat Champlain raced to Albany in 9 hours, 31 minutes.

1900—Empire State Express, New York Central Railroad, from New York to Albany, 2 hours, 40 minutes.

April 19, 1910—Edward Payson Weston walked from Albany to New York; completed journey in 5 days.

DOUBLE TRAGEDY.

HUSBAND MURDERS

Kills His Wife, and then Priest.

Says He Knew Mother of His Seven Children Unfaithful to Him.

Former Chief of Police of St. Paul Explains His Crime.

Citizens Say Woman Was a Devout and Model Parent.

[ASSOCIATED PRESS NIGHT REPORT.]

ST. PAUL (Minn.) May 29.—P. J. Gibbons, a livestock commission man of South St. Paul, today shot and killed his wife at their home in that city. A few moments later, Gibbons rang the door bell at the residence of Rev. Father E. J. Walsh, the young pastor of St. Augustine's Roman-Catholic Church, and as the door was opened, fired two shots into the priest's head, killing him almost instantly.

At the jail tonight Gibbons said his wife made a confession, in which the name of Father Walsh was mentioned.

For three days, Gibbons has been an inmate of a drink-cure sanatorium in Minneapolis. This morning, his wife called at the sanatorium and Gibbons insisted on accompanying her to South St. Paul to attend to some business affairs. It is said there have been several estrangements between Gibbons and his wife and that Father Walsh has each time successfully intervened at peacemaker.

At the jail tonight Gibbons was nervous, but talked freely:

"It's a peculiar world, looking at it from any angle," he said. "I've viewed it several ways and don't know much about it yet. I had a wife once who did not care for me, but liked the company of others. She had children who were my children. She could not have cared for them, or she would not have dishonored them.

"I knew her treachery for over a year, but said nothing. She suspected I knew, but I never tried to verify her suspicion. We lived that way until today. For me, it was a hell on earth; for her, I don't know, as she can't tell. It is all over with now and I am at peace with myself, let follow what may.

"When Father Walsh came to South St. Paul, I was jubilant. He appeared such a nice fellow and I went to him and volunteered what support was in my power to give him. He thanked me and we became fast friends. Then followed a game of treachery and deceit—a game that I was not in on yet deeply interested in.

"I had invited Father Walsh to my home and introduced him to my wife and family. Whenever he called, a box of cigars was at his disposal. Mind you, they were not the brand I smoked, but much better.

GROWS SUSPICIOUS.

"I first grew suspicious about a year ago. My wife received a new silk dress by express. The package came to my office—I don't remember from where. When I asked her who gave it to her she told me the ladies of a church society, because of the active interest she had taken in their work, but her explanation did not satisfy me.

"The visits of Father Walsh were becoming too frequent to please me. He appeared at my home in the afternoons when I was at my office and spent several hours in the company of Mrs. Gibbons. Sometimes my children were present, but more often not. I said nothing to my wife—never mentioned that I thought anything of the frequent visits. I had planned my little game which worked so successfully."

Gibbons has lived in South St. Paul twenty-five years. For a long time he was Chief of Police. About ten years ago he went into the commission business, in which he is said to have been successful. About twenty years ago he married Nellie McGowan and seven children were born to them.

Of the scores of South St. Paul people who discussed the tragedy tonight, not one breathed a word against Mrs. Gibbons's character. "She was a model wife and mother, a good and devout woman," was the substance of what they said.

COOK FOUND, GOING TO ETAH.

NEW YORK, May 29.—[Exclusive Dispatch.] The mystery of the whereabouts of Dr. Cook was solved last night. He is in Scotland, preparing for his trip to Etah, whence he plans to bring back his records of his discovery of the North Pole and his instruments cached there. He also intends to bring back the two Eskimo who accompanied him on his dash to the pole.

ASTRONOMER HALE HONORED.

VIENNA, May 29.—George Ellery Hale, the astronomer, and director of the Carnegie Solar Observatory at Mt. Wilson, California, has been elected corresponding member of the Imperial Academy of Science.

PRESIDENT GOES TO NEW YORK.

WASHINGTON, May 29.—President Taft left here at midnight, over the Baltimore & Ohio, for New York, where, tomorrow forenoon, he will ride in, and subsequently review, the Memorial Day parade. The President has no speaking engagements.

RICH WIDOW'S LONDON VISIT REGARDED SIGNIFICANT.

Mrs. Mary Scott Townsend,

Whose friends believe her stay in England will culminate with engagement to Constantin Brun, Danish Minister there, who was attentive to her when he was in Washington.

ON QUI VIVE.

RICH WIDOW MAY WED DIPLOMAT.

MRS. MARY SCOTT TOWNSEND WILL VISIT LONDON.

Her Friends Believe Her Stay Will Culminate With Engagement to Constantin Brun, Danish Minister There, Who Was Very Attentive to Her While in Washington.

[BY DIRECT WIRE TO THE TIMES.]

WASHINGTON, May 29.—[Exclusive Dispatch.] Friends of Mrs. Mary Scott Townsend, mother of Mrs. Peter Goelet Gerry, were stirred when they learned today that she will pass the winter in London, believing that her stay there will culminate with her engagement to Constantin Brun, Danish Minister to England.

M. Brun formerly was stationed at Washington, where his attentions to the wealthy widow were marked. He is said to have obtained a conditional promise from Mrs. Townsend, shortly before he left this city for his new post, two years ago, that she would consider his proposal after the marriage of her daughter.

M. Brun's suit for Mrs. Townsend's hand began shortly after the death of Mr. Townsend, in 1902, and it is said that the prolonged uncertain matrimonial intention of Miss Townsend were an obstacle to the diplomat's victory.

M. Brun is one of the most popular diplomats in London, while Mrs. Townsend is a favorite in court circles. She is the daughter of the late William Scott of Pennsylvania, who left a fortune estimated at $25,000,000 to his two daughters.

SPRINGS JOKE, DROPS DEAD.

BALTIMORE, May 29.—[Exclusive Dispatch.] Just one minute after laughing heartily over a joke sprung by one of his companions, Antone Zeltvogel, 48 years old, gasped slightly and expired this morning. Zeltvogel was visiting his friend Maximov, and, with several other men, was swapping stories. Zeltvogal had just concluded a side-splitting yarn when another member stepped up and narrated another good one. When he finished, Zeltvogel roared with laughter. Suddenly, his face became discolored and he gasped for breath. Before the other men could reach him, Zeltvogel was dead.

PRECAUTIONARY.

CLAPPING LID ON RED NICARAGUA.

MARINES ARE ORDERED TO GO TO BLUEFIELDS.

Move to Prevent Reign of Anarchy in Capital of Nicaragua—American Umpire Will Insist on no Fighting on Streets and the Protection of American Property.

[BY DIRECT WIRE TO THE TIMES.]

NEW ORLEANS, May 29.—Gen. Zeledon, of the insurgent army, in Nicaragua, has assumed a formidable position in the rear of Bluefields bluff and will make an effort to retake the customs-house, according to a dispatch received here tonight.

WASHINGTON, May 29.—[Exclusive Dispatch.] Anticipating a conflict between the Estrada and the Madriz troops outside Bluefields, the State Department took steps today to prevent a reign of anarchy in the capital of the provisional government in Nicaragua.

The Dubuque, the navy gunboat, which steamed to Colon, was expected to take 200 marines from the canal zone and transfer them to Bluefields. They will join the hundred bluejackets off the Paducah, ashore there now, and assist Commander Gilmer in maintaining order in Bluefields.

The American umpire in Bluefields will insist that there be no fighting in the streets, and his men will insure the safety of American life and property.

The determined fight which the Estrada forces have put up has encouraged the State Department to believe that they will hold out until the Dubuque gets to Bluefields.

PRAIRIE SAILS.

[ASSOCIATED PRESS NIGHT REPORT.]

PHILADELPHIA, May 29.—The United States cruiser Prairie, loaded with ammunition and other supplies for marines in Central America, sailed from Philadelphia navy yard today. At Colon a detachment of marines will be taken on board and conveyed to the scene of the fighting in Nicaragua.

INCONVENIENT.

KAISER CAN'T DRESS; ABSCESS ON HAND.

[ASSOCIATED PRESS NIGHT REPORT.]

BERLIN, May 29.—The abscess on the Emperor's hand, since it has been lanced, is taking a normal course, and, according to Dr. Bier, court physician, the Emperor suffers no pain.

A headline in a Berlin newspaper gave rise to the impression that the Emperor was suffering greatly, but His Majesty has not been obliged even to stay in his room.

The Crown Prince this morning received in audience Prince Tsai Tao, brother of the Chinese regent, and his suite, as the Emperor was not able to put on a uniform in consequence of the bandage over his right hand.

The Empress also received the Prince. At Potsdam, this afternoon, however, the Emperor entertained at dinner, Marquis San Giuliano, the Italian Foreign Minister, with whom he had a lengthy conference.

There has been no change in the Emperor's plan to meet the King of Belgium at Wild Park Station tomorrow, but his review of the Guards Brigade at Doeberitz has been postponed. It is expected, however, that His Majesty will have sufficiently recovered to enable him to review the spring parade of the Berlin garrison, June 1.

HEARST PURSUES ROBBER.

Yellow Editor, With Large Roll, Effects Capture of Would-be Pickpocket in Milan.

[BY DIRECT WIRE TO THE TIMES.]

MILAN (Italy) May 29.—[Exclusive Dispatch.] William R. Hurst was robbed of a pocketbook containing nearly $20,000 in bank notes in Cathedral Square here Friday night.

Luckily, Hearst was on the alert, having noticed an elegantly dressed man who kept dogging his footsteps. He felt the thief at his pocket and when the robber fled, Hurst went in hot pursuit.

In his flight the thief threw away the wallet, but Hearst did not stop to pick it up. A lady with him looked after that.

Finding himself hard pressed, the robber took refuge in a shop, where he was arested by carabiniers.

ILLINOIS SCANDAL.

ENSATION EXPECTED

Something to Drop in Lorimer Case.

Six Legislators Will Appear Before Grand Jury in Boodle Affair.

Bench Warrants Issued to Secure Appearance of Two Witnesses.

Senator Arrives in Chicago But Refuses to Talk of Developments.

[ASSOCIATED PRESS NIGHT REPORT.]

SPRINGFIELD (Ill.) May 29.—Startling developments are expected here this week, following yesterday's confession by State Senator D. W. Holstlaw of Iuka, to the Sangamon county grand jury, that he was promised and later received $2500 from State Senator John Broderick, a Democrat, of Chicago, for his vote for William Lorimer, for United States Senator, and $700 from Broderick, as his share of the "jack-pot."

Six Legislators—three members of the Senate and three members of the House—are scheduled to appear. They are:

Senator John Broderick, Democrat, Chicago, under indictment for alleged bribery.

Senator Stanton C. Pemberton, Republican, Oakland, under indictment for conspiracy to commit a felony in connection with the furniture deal.

Senator D. W. Holstlaw, a Democrat, of Iuka, who was indicted, confessed and was granted immunity.

Representative Joseph S. Clark, a Democrat, of Vandalia, under indictment for conspiracy to furniture deal.

Representative Charles McMackin, Republican, of Salem, who voted for Lorimer.

Representative Harvey D. McCullum, a Democrat, who voted for Lorimer.

OTHER WITNESSES.

One other witness to be examined is A. B. Johnston, of the Johnston-Hatcher Company of Springfield, who acted as local agent for the Ford & Johnson Company in the furniture deal, and whom Senator Holstlaw and Otto Freir, of the Derby Desk Company, have implicated by their corroborative testimony. They allege that A. B. Johnston agreed Holstlaw should receive $1500 when the furniture was installed in the Capitol.

The grand jury does not reconvene until Tuesday, but State's Attorney Burke will proceed tomorrow with the examination of witnesses. He received assurances that Senator Pemberton and Representative Clark will be on hand. Bench warrants have been issued making their immediate appearance mandatory.

Johnston also will be examined tomorrow. He declared that Senator Holstlaw was a "liar." "I have told the truth," declared Johnston. "I know of no corruption in connection with the furniture deal, and if summoned before the grand jury will repeat my declaration to that effect."

The county prosecutor's anxiety was undisguised today when he received no word from Chief Deputy Sheriff Long of Springfield, who went to Chicago last night with a bench warrant to arrest Senator Broderick, who is wanted as a witness.

Intimations were received during the day that Broderick is being withheld from Sangamon county. Word was received last night that he was under surveillance and that his arrest could be made at any time, but today when the prosecutor communicated with Lieut. Sullivan of the office of Capt. Wood, chief of Chicago detectives, Mr. Burke was informed the whereabouts of Broderick was unknown. Mr. Burke believes, however, that, as Broderick is under indictment here, and the sheriff has bench warrants in Chicago for service, no official would interfere. If there is interference, Burke will take drastic steps.

Importance is attached to the appearance here of Representative Clark, as he is one of those alleged to have been at St. Louis, according to the confessions of Representatives White and Beckemeyer, when the alleged "jackpot" money was paid by Representative Robert Wilson of Chicago, who is under indictment in Cook county.

State's Attorney Burke tonight addressed a letter to the sheriff of Ogle county, inquiring as to whether service had been secured on Representative Johnson Lawrence of Polo. Lawrence was subpoenaed to appear before the Sangamon grand jury about three weeks ago, at the same time subpoenaes were issued for Senator Isley and Representative English. At that time, State's Attorney Burke received word from the sheriff of Ogle county that Lawrence was in North Dakota.

LORIMER IN CHICAGO, HE REFUSES TO TALK.

CHICAGO, May 29.—United States Senator William Lorimer arrived here today. He refused to discuss the Senatorial bribery scandal in any manner, declaring that he had said all he intended to say in his speech before the Senate yesterday.

Soon after his arrival, Senator Lorimer disappeared from the city. He left word that he was going out of town for the night. Late tonight it was learned that he was spending the

(Continued on Third Page.)

HELPFUL.

INVESTIGATION IS EYEOPENER.

Guggenheim's Opinion of the Alaskan Inquiries.

Says It's Good Advertising of Vast Resources.

They Will Ultimately Benefit Country, He Says.

[BY DIRECT WIRE TO THE TIMES.]

NEW YORK, May 29.—[Exclusive Dispatch.] Daniel Guggenheim, active head of the Morgan-Guggenheim Alaskan Syndicate, will sail for Europe on Wednesday on the Mauretania.

Asked today for an opinion as to whether the development of Alaska's vast resources would be retarded or advanced by the Federal investigations of the affairs of the Territory, Mr. Guggenheim said:

"Alaska must ultimately benefit from these investigations, for they have brought to the attention of the people of the United States, as nothing else could, that there is a great, sleeping empire of enormous wealth at our very doors, an empire which this country acquired peacefully, and which must and will be developed to the great benefit of the people of the United States.

"These government inquiries have educated the people as to Alaskan possibilities. Now, it is time for the government to stop talking and do something which will give the people an opportunity to go to Alaska and take part in the work of its development.

"There has been a lot of talk about syndicate control of Alaska, because a syndicate happens to be building a railroad there. But little in the way of railroad building has been accomplished as yet. If the people feel that the government should build the railroads in Alaska, the government should go ahead and do so. Let the Legislators make up their minds whether the government should build the railroads or become a partner in the development, by demanding that they should simply throw open the doors to private control.

BLACK.

WHEAT IS DULL IN CANADA.

CONDITION IS WORST IN FIFTY YEARS, SAY REPORTS.

Canadian and British Prices at Loggerheads, While Argentine, Fearing Effect of Russian Exports, Hurries Shipments Over Sea—More Than 20,000,000 Bushels Available.

[BY DIRECT WIRE TO THE TIMES.]

OTTAWA (Ont.) May 29.—[Exclusive Dispatch.] Canadian exporters declare that the wheat situation in Canada is worse than it has been at any time in the last fifty years.

Not a stroke of business at the chief exporting point has been done for several weeks past, owing to Winnipeg's prices being hopelessly out of line with the British markets.

The outlook is said to be even blacker than it was last week, for the Argentine Republic is now rushing across the ocean all the wheat it can find vessels to carry, fearing a further collapse in prices as the result of the heavy exports from Russia, which are undiminished in volume.

The position, as far as Canadian wheat is concerned, is just as if there were not a single bushel of wheat to dispose of, yet there are at this moment, as far as can be judged, more than 20,000,000 bushels in the elevators and granaries of the West.

The Winniped operators are coming down a little, but every move they make is responded to by a drop of equal value at Liverpool, so that the gulf separating them remains just as wide as ever.

MARITIME BILL PASSED.

ROME, May 29.—The maritime conventions, providing for a $4,000,000 subsidy in aid of Italian shipping, and a twenty-five-year subvention to the Italian Lloyd Steamship Company for the transportation of mail, were approved yesterday in the Chamber of Deputies, with certain limitations, by a majority of 282.

YARD WEEDS A STYLE TIP.

Any Woman Who Studies Them Will Know How to Dress, Says Expert.

[BY DIRECT WIRE TO THE TIMES.]

BOSTON, May 29.—[Exclusive Dispatch.] The Millennium for women and her all-important problem of correct dressing has arrived.

Parisian dressmakers are all doomed to slow starvation if the fair sex follow the rule laid down by Henry Turner Bailey, for sixteen years head of the art-instruction department of the Board of Education, who says:

"Women need not go to Paris for their gowns. They may find the most exquisite styles by simply studying the weeds that grow in our back yards or the leaves of trees and ferns.

"Any leaf of the forest is more stylish than almost any woman you are likely to meet on the street, because each leaf is consistent in its outline. Scarcely ever does a woman or her dressmaker design a costume that is really consistent.

"It will not take any woman of taste very long to decide which sort of leaves represents the style that becomes her figure."

FEARFUL RABIES.

MAD COYOTE SLAIN ON STREET; CITY IN PANIC.

[BY DIRECT WIRE TO THE TIMES.]

SPOKANE, May 29.—[Exclusive Dispatch.] A panic was created at Grangeville, Idaho, just before noon today by the sudden appearance on Main street of a rabid coyote, his sides flecked with the foam streaming from his mouth, running through the town like an apparition. Two men and children returning from Sunday-school sought the shelter of near-by stairways or, screaming with fright, attempted to scale neighboring fences.

The animal appeared so suddenly that it was several minutes before men enough could be secured to give chase and by that time it had vanished. It was finally located and killed in the end of town by McLean.

A number of physicians have made a superficial examination of the saliva taken from the dead coyote's mouth and say there is no doubt but that it was afflicted with rabies.

The greatest apprehension prevails here tonight. The citizens realize that the community faces a serious situation, as large numbers of coyotes range the tributary country and the adjacent mountains.

CURTISS.

(Continued from First Page.)

party. From the train they could not see the actual start, but those on the island witnessed a remarkable scene.

NO PRELIMINARIES.

Curtiss arose from the ground like a rocket. There were no preliminary maneuvers; there was no trial flight. The aëroplane ran hurriedly over the surface of the island and darted straight for its goal, turning once for a moment to the west, so that Curtiss might comply with the terms of the competition under which he was flying and technically cross the Albany city line.

When the aëroplane reached a height estimated at 500 feet, it seemed for a moment to hold that level and then to rise higher. Curtiss was flying at a height which he had never attempted before. In seven minutes, he had been lost to view.

When the aëroplane was wheeled from beneath its canvas covering, shortly before 7 a.m., the sky was perfectly clear and what little wind was stirring blew from the north—a direction favorable to Curtiss—at four miles an hour.

With the signal that Curtiss was off, the special train of five cars and a locomotive gathered impetus and sought to follow. But so quickly had he flown that for twenty-one miles the locomotive, though running nearly a mile a minute, was unable to catch up.

At 7:26 a.m., however, the train came abreast of the aëroplane, and thence to New York City those on board kept the aviator in sight, but as he did not have to reckon with curves, track switches and reduced speed through towns, the man above kept a substantial lead.

FLIES HIGH.

Swiftly, town and countryside reeled by. Catskill was passed at 7:4], with the aëroplane a thousand feet above the Hudson.

At 8:05 Curtiss was still flying high and veering well toward the west bank of the river.

At 8:06, sixty-three minutes after the start, he soared past Rhinecliff ferry, fifty-four miles from Albany. Here there is a bend in the river, and Curtiss turned again to the west, passing overland to shorten his course.

Staatsburg marked the sixtieth mile point, and he had covered this distance in sixty-nine minutes.

With Staatsburg behind, the giant bridge spanning the Hudson at Poughkeepsie loomed ahead. The bridge itself is 212 feet high, but Curtiss topped it by 300 feet.

Then he turned westward and with the precision of a bird settled softly in the field three miles south of Poughkeepsie, at 8:26. He had flown the 74 miles from Albany in 83 minutes.

Though the landing place, known as Gill Meadow, had previously been selected, Curtiss was not expected this morning because of last week's postponements, and there was no gasoline or oil awaiting him. But, fortunately, two automobile tourists happened by and were eager to supply him.

His tanks had been filled with ten gallons of gasoline before he left Albany. Examinations showed three gallons remained, enough to have carried him to West Point. Curtiss was taking no chances and refilled his tank.

POUGHKEEPSIE CHEERS.

Fire alarm bells were rung as the aviator neared Poughkeepsie, but his progress was so rapid that few people had a chance to see him pass. On the Gill meadows a little group sighted him coming and sent up a cheer.

Coming down gracefully, his machine struck a grassy knoll, trundled along for thirty or forty feet, then came to a stop.

The special train, meanwhile, brought Mrs. Curtiss, who rushed from the car and hurried to her husband's side. She greeted him jubilantly, while the crowd cheered again.

With tanks refilled and with every wire and screw tested, Curtiss took his seat for the final dash to New York.

In a moment more the craft was again over the Hudson, and Curtiss turned his course south and was lost to view.

Exactly one hour was consumed at Poughkeepsie, for he arrived at 8:26, and departed at 9:24.

Curtiss passed the military academy at West Point at 10:02. Officers and cadets alike sent up a cheer after the aviator.

At Storm King the most sensational incident of the trip occurred. Curtiss was flying high at this point—1000 feet, he estimates—when a shifty wind caused the machine to drop and tilt. Never once losing control, he continued southward, passing in turn Peekskill, Ossinning and Dobb's Ferry.

Yonkers was passed at 10:30, at a height of 300 or 400 feet. Here Curtiss got his first glimpse of the Metropolitan tower. It loomed far ahead like a giant needle, and Curtiss knew he was nearing the upper limits of New York City.

NEARING GOAL.

Out of the haze that lay in the bend of the river at Yonkers he shot into the view of thousands who were awaiting his coming along the upper reaches of Riverside Drive and on roofs of big apartment houses in Washington Heights. A mere speck at first, the little aëroplane looked like a full flyer with wings on the gale. The motor was chugging steadily and sending the craft along at fifty miles an hour.

Rounding the big jutting nose of Alpine, on the Jersey shore, opposite Yonkers, Curtiss drove his machine across the river toward the east side of the stream and hugged the New York shore.

The crowds along the shore cheered and waved hats and handkerchiefs and the sharp, shrill screeches of the whistles of small pleasure craft joined with the more sonorous ones of the large craft in a hearty welcome.

On past Riverdale, flying straight as an arrow, came the aëroplane. It was abreast New York City and a few miles fro mthe upper end of Manhattan Island.

Barring accident, it now seemed Curtiss must win the $10,000 prize; but suddenly, when he had reached a point midway between Spuytenduvil Creek, which separates Manhattan Island from the Bronx and Washington Point, the speed of the machine slackened perceptibly and it dropped until it seemed that it would touch the water. Then it came about prettily, pointing upward, and headed up the river. The spectators were nonplussed. Many of them believed that the machinery had gone wrong and that Curtiss had lost his race.

But Curtiss waved his hand assuringly. While passing Spuytenduvil he had seen, half a mile inland, a broad expanse of greensward, the upper end of Manhattan Island. To win the prize it was necessary only to land in Manhattan proper; and here was the chance without risk of further flight to Governor's Island or the Battery, thirteen miles away.

END OF TRIP.

Therefore, when he again came abreast of the mouth of the creek after his puzzling turn backward, Curtiss threw his steering wheel about sharply, glided above a railroad drawbridge and floated lazily inland, with the propeller barely turning. He maneuvered carefully, then alighted without mishap on the stretch of green which had caught his eye.

He had flown from Albany to Manhattan in two hours and 32 minutes, and the $10,000 was his.

Jumping lightly from his machine, the aviator inspected his motor, and, finding everything intact, sought a telephone and informed The World that he had arrived and claimed the prize.

Although he had won, weather and conditions were so propitious and he was feeling so gratified at success that Curtiss decided to give the city another view of his machine, and at 11.37 a.m. he shot away again for Governor's Island. It was during this part of his trip that he received the merriest greeting. He came down the river at an elevation of 200 feet.

NEWS SPREADS RAPIDLY.

News of his coming spread rapidly throughout the city. In police courts, magistrates heard and quickly disposed of cases, and hundreds rushed to the water front and tops of buildings became black with humanity. The greatest jam was at the Battery.

Down the river and up the bay he sailed as lightly and steadily as a swallow. Nearing Governor's Island, he began to descend, while cheers floated up from those who watched his approach. He landed easily on a stretch of the new made land within forty yards of the shed in which the aëroplanes were housed during the recent aviation meet.

Dismounting from his craft, soldiers volunteered to push it into the shed, while Curtiss received congratulations from Gen. Howe, commander of the Department of the East, and other officers. Refreshments were served in Corbin Hall, and Curtiss briefly related his experiences.

Mrs. Curtiss, who had arrived in New York on a special train, joined her husband as Curtiss was preparing to take the ferry for New York. He kissed her while the crowd cheered.

GETS BIG CHECK.

Half an hour later, Curtiss was in the World office, where a check for $10,000 was handed him.

The terms of the competition prescribed the flight must be the full distance from New York to Albany. It was optional to start from either end and Curtiss would have preferred to have started from New York, but if there is a worse aërodrome than Manhattan Island, spiked with skyscrapers and the water front, the harbor clustered with shipping and crosscut by deflecting wind, he would like to have it shown.

Aëronauts and aviators tonight were unanimous that Curtiss had performed the most wonderful feat in the air the world has ever seen.

Curtiss was dressed for the trip in wading boots and sweater. His aëroplane carried pontoons, or floats, to prevent it sinking in case of a fall into the river. The pontoons are his own invention. A fifty horse power motor of his own make propels the craft, which, with the aviator in its seat, weighs 1000 pounds.

Curtiss is not a talkative man and his secretary explained the details of the trip. Curtiss merely smiled and nodded approval, now and then adding a few descriptive phrases first hand.

In winning the World prize today, Curtiss incidentally captured the Scientific American cup for the longest flight in America for a heavier-than-air machine. He had previously won two legs on the trophy and today's performance makes it his.

Curtiss is 32 years old, and was born at Hammondsport, N. Y.

SHE KNEW IT.

CURTISS'S WIFE WAS CONFIDENT.

SHE WAS CERTAIN HER HUSBAND WOULD MAKE TRIP.

Of Course, She Was Nervous When the Machine Wobbled, But She Wasn't Frightened—Now She Is Planning on How the Money Can Best Be Used.

BY MRS. GLENN H. CURTIS.

[BY DIRECT WIRE TO THE TIMES.]

NEW YORK, May 29.—[Exclusive Dispatch.] I was sure that my husband would make the flight. I knew that it was only a question of waiting for a fair wind, as the delays from day to day occurred, I did not become heartsick from hope deferred, by any means. As we had told ourselves, it might be a week before the right day would arrive.

Every one asks me if I am not frightened when he makes his flights, and particularly on this occasion I will answer that by saying "yes" and "no." I do not think there is any greater danger in aviation than in a trip to Coney Island, which takes in the amusement devices there—that is, when the condition of the air is right and the machine is in perfect order.

But I would give the wrong idea if I conveyed the impression that I am not just on the greatest tension whenever he is in the air. When the machine is gliding smoothly I feel perfectly easy, but when it begins that choppy or jerky motion, then my heart stands still.

I do not think I was ever more frightened in my whole life than I was during his passage through the Highlands, which I watched from our special train. We had come down the river together several days previously, making notes of the conditions along the way, and we had agreed that that was likely to be a difficult passage. So when I saw him approaching it it seemed to me that trouble was imminent.

Then began that motion I dread, and, for a few moments, I don't remember much except clutching Mrs. Fanciulli's shoulder and screaming. But that was the worst of the flight and the worst time I had. It seemed to me to be a beautiful flight.

I am not particularly fond of sport, except automobiling, and I am devoted to that. And that remark brings me to something that everybody seems interested in, and that is, what are we going to do with the money? Mr. Curtiss has promised me a dandy little runabout so that I can follow him in his flights. We have a touring car, but I can't run it, but I could manage a runabout, I know.

Of course, Mr. White gave me the check, after he presented it to Mr. Curtiss, but I think I shall give it back to him. There are many, many places where the money will come in handy, and we don't know what we are going to do with the rest of it. We may go abroad a little later on. We haven't any plans, really, further than going to Hammondsport in a few days.

FLIGHT FORERUNNER OF FLIGHTS ACROSS OCEAN.

BY LEO STEVENS.

[BY DIRECT WIRE TO THE TIMES.]

NEW YORK, May 29.—[Exclusive Dispatch.] Curtiss's successful flight means a great deal. It means that in a few years heavier-than-air machines will be crossing the Atlantic. New York will also be the great air port of the world.

It is now only a matter of applying power. When the Great Eastern was built it was declared that she was too large for the water. Airships can be built to any size, just as steamships can. It is a question of power with both. This applies not only to aëroplanes, but to dirigible balloons as well.

Another factor in flying is confidence. Men must acquire confidence before they fly. Sixty-five per cent. of the art of flying depends upon the operator.

CURTISS PRAISED BY AVIATORS IN ENGLAND.

[BY DIRECT WIRE TO THE TIMES.]

LONDON, May 29.—[Exclusive Dispatch.] The Hon. C. S. Rolls, who is waiting in Dover for a favorable chance for flying across the English Channel, on being informed of Curtiss's achievement, said:

"If there was any one in America likely to win the prize it was Curtiss, whose flights on the continent last year put him in the very front rank of air men.

"Of course, without knowing anything of the wind and other conditions, it is difficult to make comparisons, but, from what I do know of atmospheric conditions in earlier days in the States, it must have been a remarkably fine piece of work."

Graham White said: "I congratulate Curtiss on his achievement and his winning such a handsome prize with so much distinction. The time seems to have been remarkably fast, and what, with the high buildings that he encountered about New York, and other obstacles, it would need an aviator of Curtiss's proved skill to accomplish the feat."

RIVAL CONGRATULATES CURTISS ON SUCCESS.

[BY DIRECT WIRE TO THE TIMES.]

NEW YORK, May 29.—[Exclusive Dispatch.] Among the first to congratulate Curtiss after his spectacular landing at Governor's Island was Charles K. Hamilton, the daring young aviator, who arrived in this city Saturday from Jacksonville, Fla., to compete with Curtiss in the New York World's $10,000 flight. And of the many who shook the winner's hand in his almost triumphal march from the parade ground on the reservation to the little ferry that took the crowd to the Battery, not one was more sincere in expressing good will than Hamilton.

SIGNAL CORPS CHIEF CALLS IT WONDERFUL.

[BY DIRECT WIRE TO THE TIMES.]

WASHINGTON, May 29.—[Exclusive Dispatch.] "Curtiss did nobly and he cannot be praised too highly in giving aëronautics an impetus such as it was given today," said Brig.-Gen. James Allen, chief of the Signal Corps, U.S.A., and a close student of aëronautics.

"Glenn Curtiss is a mighty fine man and I deem his achievement today a wonderful feat," continued Gen. Allen. "He has demonstrated what a few enthusiasts have declared all along for the last two years—that traveling from city to city by aërial route is something which would come to pass in this generation.

"He has demonstrated the stability of the biplane. Blerlot has shown that the monoplane is equally as stable. Curtiss, Blerlot, Paulhan, Farman and the Wright brothers have given practical demonstrations that the aëroplane is an engine of war to be reckoned with in the next great war."

"Fine, fine! Bully for Curtiss!" Such was the enthusiastic manner in which Prof. Willis L. Moore spoke of the flight from Albany to New York. "Curtiss has proved himself all that his friends claimed he was—a daring genius," continued Prof. Moore. "The trip from Albany demonstrated that navigation between cities in the air is a thing of the near future.

To Visit San Francisco

without seeing A. Andrews' Diamond Palace would be like visiting Europe without seeing Paris. It is the most beautiful jewelry store in the world. Visitors are cordially welcome. Established 1850. 50 Kearny street.

Ladies!

Have you seen the "Sanatorium," the only shoe made with both style and comfort? Smythe Shoe Co., exclusive agents, 223 Mercantile Place, just off Broadway.

Timely Special Announcements.

CAWSTON OSTRICH FARM—South Pasadena—

Plucking the Ostriches TODAY

"One of the Strangest Sights in America."

25c ROUND TRIP AND ADMISSION. TICKETS AT P. E. RY. STATION.

TAKE SO. PASADENA CARS ON MAIN ST.

CAWSTON'S CITY STORE 313 S. Broadway

LOS ANGELES OSTRICH FARM OFF EAST LAKE PARK.
All Yellow Cars Transfer Direct to Farm. Fare 5c.
BABY OSTRICHES HATCHED DAILY.
Excursion tickets, round trip and admission, 25c. We have only one store on So. Broadway, Number 324. Next to Blackstone's.

Superb Routes of Travel.

MEMORIAL DAY—
AND EVERY OTHER DAY BEST CELEBRATED AT
REDONDO BEACH
RATIONAL PLEASURES—REAL JOYS—RESTFUL RECREATION
Go Down Today--Stay Until Tuesday
TENT CITY OPEN
DANCING AFTERNOON AND EVENING—BAND CONCERTS IN THE OPEN.
LARGEST AND MOST SANITARY BATH HOUSE—EVERY DIP A FRESH ONE.
BEST FISHING IN THE WORLD—HEPBURN & TERRY'S FAMOUS DINNERS.
EXCURSION TRIPS TO SEA—PICKING MOONSTONES. CROP NOW RIPE.
Hundreds of Real Joys--Not an Undesirable
Los Angeles & Redondo Ry.
ROUTE OF GREATEST COMFORT—YOU WANT THAT, OF COURSE!
CARS EVERY FEW MINUTES FROM SECOND AND SPRING STS.

ILLINOIS CENTRAL R.R.— F 1816. Main 1616.
Summer Excursions East
Steamship Tickets--Foreign Tours
COME IN, THE ANSWER IS RIGHT.
118 WEST SIXTH STREET
"IF YOU WANT TO GO EAST C. HAYDOCK."

PACIFIC MAIL S.S. CO.—For Honolulu, Japan, China, India, Manila and Around the World
Steamers Manchuria, Mongolia, Korea, Siberia, China, Tenyo-Maru and Chiyo-Maru now in service, being largest vessels sailing from the United States for the Orient via Honolulu. SAILINGS FROM SAN FRANCISCO.
MAY 31; JUNE 7, 21, 28; JULY, 6, 12, 19, 26; AUGUST, 2, 16, 23.
Sailing from Eastern Points for all Trans-Atlantic Steamship Lines at frequent intervals. For literature apply to T. A. Graham, Agent, 600 South Spring street, corner Sixth.

FOR SAN FRANCISCO, SEATTLE, TACOMA—
AND ALL PUGET SOUND & ALASKAN PORTS—MODERN STEEL VESSELS.
Admiral Sampson, Watson and Buckman
Sails from East San Pedro 10 a.m. 3rd, 9th, 15th, 21st, and 27th of each month. Through Freight and Passenger Rates. ALASKA-PACIFIC S. S. CO. E. J. Edwards Gen. Agent, 401 Lissner Bldg. Phones, Main 8451; F8720. Ticket Office, 630 S. Spring st.

Spokane $36.70, Portland $25.50, San Francisco $10.50
First-class, including berth and meals.
S. S. ROANOKE. GEO. W. ELDER.
Sailing every Tuesday. NORTH PACIFIC STEAMSHIP CO., D. W. Ferguson, Agent, 624 South Spring street, Los Angeles. Phones: Main 5118; F7490.

REDONDO BEACH— THE IDEAL RESORT.
THE BEACH OF GREATEST COMFORT. ALL THE BEST ATTRACTIONS. CARS EVERY FEW MINUTES FROM SECOND AND SPRING STS.—LOS ANGELES & REDONDO RAILWAY.

$8.35 FIRST CLASS SAN FRANCISCO $5.85 SECOND CLASS
Including berth and meals. Portland, $18.35, $10.85. Seattle, $22.35, $17.35. Passenger service unsurpassed. STEAMERS SAIL TUESDAY, THURSDAY and SATURDAY for SAN FRANCISCO, PORTLAND and SEATTLE. WEST COAST S.S. OFFICE, 531 So. Spring St. Phone Main 4204, F2232.

EUROPE, Alaska, Honolulu, Around the World—
We are Agents for the Pacific Mail, Cunard and All Steamship Lines.
GERMAN AMERICAN SAVINGS BANK
D. F. Robertson, Mgr. Steamship Dept. Spring and Fourth Sts.

Theaters—Amusements—Entertainments

LOS ANGELES THEATER—SPRING STREET, NEAR FOURTH.
Direction of SULLIVAN and CONSIDINE.
GEORGE A. BOYER, Resident Manager.
COMMENCING MATINEE TODAY
A CORKING, BIG ALL NEW
VAUDEVILLE SHOW
MLLE. NADJE
"The Jersey Girl" in a beautiful and artistic gymnastic offering.
JOHN GRIFFITH & CO.
presenting the dream scene from "THE BELLE."
THOMAS & FULLER
In fifteen minutes of Rapid Fire Fun
"QUISE"
The Julian Eltinge Impersonation
FRANK WHITMAN
The Dancing Virtuoso.
THE MARVEL DUO
in "A Joy Ride On Broadway"
THE LAUGH-O-SCOPE
Presenting the latest comedy motion pictures.
Matinee This Afternoon 2:15
Three Shows Tonight
Starting 6:30, 7:45 and 9:15. Come early.
POPULAR PRICES 10c, 20c and 30c
"You Can't Beat it Anywhere on Earth"

GRAND OPERAHOUSE—Matinees Today, Tomorrow and Saturday. PHONES—Main 1247, Home 10147.
Special Popular Priced Matinee Today at 2:15
CHARLES KING STOCK COMPANY presents for the first time in stock
"LENA RIVERS"
Norman Compston's dramatization of Mrs. Mary Holmes' popular novel. Matinee tomorrow. Seats selling. Popular Grand prices.

ORPHEUM THEATER— MATINEES EVERY DAY. BOTH PHONES 1447.
Paying Particular Attention to entertaining Ladies and Children.
VAUDEVILLE
Presenting always the best Europeans and American Attractions.
BEGINNING MATINEE TODAY.
"Swat Milligan" Great Baseball Comedy.
Elita Proctor Otis & Co. "Mrs. Bonner's Son."
Avon Comedy Four "The New School Teacher."
Anna Laughlin Tortland Prima Donna.
Sisters Kios Greatest Aerial Gymnasts
MATINEE TODAY
Five Juggling Normans Club Manipulators.
John McClosky "American Caruso."
Marshall Montgomery Ventriloquist.
ORPHEUM MOTION PICTURES—STORY OF RAMONA.
EVERY NIGHT—10c, 25c, 50c, 75c. MATINEE DAILY—10c, 25c, 50c.

MOROSCO'S BURBANK THEATER—MAIN ST. NEAR 3RD.
Second Week--Matinee Today
"The Rose of the Rancho"
HOUSE PACKED EVERY PERFORMANCE—BUY YOUR SEATS NOW.
SEAT SALE NOW OPEN FOR
"PAID IN FULL"
This wonderful play will be given its first presentation by any stock company at the Burbank Theater the week beginning next Sunday Matinee.
Prices 25c, 50c, 75c. No higher. Matinees Saturday and Sunday, 10c, 25c, 50c.

HAMBURGER'S MAJESTIC THEATER—SPRING ST. NEAR 3RD.
BEGINNING NEXT SUNDAY NIGHT—
SEAT SALE OPENS THURSDAY MORNING.
JAMES K. HACKETT
OPENS A LIMITED ENGAGEMENT IN "THE PRIDE OF JENNICO"
SPECIAL SUMMER SEASON BARGAIN PRICES, 25c, 50c, 75c, $1. Matinees Wednesday and Saturday, 25c, 50c, 75c.

BELASCO THEATER—Belasco-Blackwood Co., Props. & Mgrs. Matinees Today, Thurs., Sat. and Sun.
SPECIAL DECORATION DAY MATINEE TODAY
LEWIS S. STONE and the Belasco company present George Broadhurst's new breaking play—
THE DOLLAR MARK
This is the great play that ran for ten weeks—for 100 performances—at the last year. Bigger and better than ever this season.
Don't wait to get your seats for this great play--you'll surely be disappointed if you delay--GET YOUR SEATS RIGHT AWAY THIS MORNING.
Regular Belasco prices for this tremendously big play: Nights 25c to 50c; matinees: 25c to 50c.
To follow—ROBERT EDESON'S BIGGEST HIT, "THE CALL OF THE NORTH."

MASON OPERAHOUSE— H. C. WYATT, Lessee and Manager.
COMING SUMMER ATTRACTIONS
MRS. MINNIE MADDERN FISKE, MR. WILLIE COLLIER, MRS. RIETTA CROSSMAN, MISS MARGARET ANGLIN, and others.

McCAREY'S PAVILION— NAUD JUNCTION PACIFIC ATHLETIC CLUB
TUESDAY NIGHT, MAY 31—8 O'CLOCK.
SANDY FERGUSON vs. JACK BURNS
Heavyweights—10 Rounds. JIMMY KONKOL vs. WILLIE MACK, 6 rounds; HOBO DOUGHERTY vs. HERB WHITE, 6 rounds; PAUL SIERRA vs. REES, 6 rounds; BERRYL HATTON vs. HARRY DUNN, 6 rounds.
Admission $1. Reserved seats, $2; box seats, $3; for sale at A. G. Waldt's Cigar Store, 107 S. Spring St.

LEVY'S CAFE CHANTANT—THIRD AND MAIN STS. 1, 8:30 and 10:30 p.m.
THE KRISTOFFY TRIO, Grand Opera Vocalists; ED RAYMOND and HALL, Novelty Dancing Team; CARLTON CHASE, The Fashion Plate; CARRIE ROSE, The Whistling Nightingale; MAE RERDEL, Daisy Girl in Musical Talkalogues, and KAMMERMEYER'S ORCHESTRA.

Superb Routes of Travel.

SANTA CATALINA ISLAND
TRAINS CONNECTING WITH STEAMER AT SAN PEDRO LEAVE LOS ANGELES..... DAILY
So. Pacific R.R., Pac. Electric R.R., Salt Lake R.R.
Saturdays Only Leave via Pac. Electric, 4.40 P.M. Salt Lake R.R., 8.00 A.M.
Tuna Season Begins
Good Catches Yellowtail and White Sea Bass
Banning Co., Agts. | PHONES: Main 4493, F8575 | Pacific Electric Ry.

San Francisco, Eureka, Seattle, Vancouver.
STEAMERS GOVERNOR OR PRESIDENT—Leave San Pedro 10:00 A.M., Redondo 2:00 P.M., EVERY THURSDAY.
STEAMER SANTA ROSA leaves San Pedro 10:00 A.M., Redondo 1:00 P.M., Every Sunday.
FOR SAN DIEGO—Daylight Ocean Excursions—leave San Pedro 10:00 A.M., Every Wednesday and Saturday.
Low Rates—Largest Steamers—Quickest Time—Best Service.
TICKET OFFICE—340 S. SPRING ST. Phone—Home F5345. Sunset—Main 47. Rights reserved to change schedules.

SAN FRANCISCO, SEATTLE—
PORTLAND, GRAY'S HARBOR, EUREKA.
SPECIAL REDUCED PASSENGER RATES.
S.S. Hanalei, Monday, May 30, 1:30 p.m.
Excellent accommodations. Low freight rates, prompt deliveries.
Alaska Excursions July 6th and Aug. 5th
Limited parties via rail and water; personally conducted.
EUROPE, HONOLULU, MEXICO. Agents for all foreign steamers.
C. J. LEHMAN, Gen. Mgr., 530 So. Spring St. Phones Main 8870, F2370.

What Happened on the Great Pacific Coast.

POPULAR.

BIG WELCOME FOR STANTON.

Strong Party Men in North Call to See Him.

Impressed With His "Square Deal" Campaign.

Gets San Francisco Promise of Hearty Support.

[BY DIRECT WIRE TO THE TIMES.]

SAN FRANCISCO, May 29.—[Exclusive Dispatch.] Phil Stanton, the Southern California candidate for the Republican nomination for Governor, arrived today in his newly-established headquarters in the Palace Hotel and entertained many friends and acquaintances there.

Former Los Angeles and Sacramento friends flooded the candidate's rooms at all hours of the day, and many legislative friends also called to pay their respects and talk over the political situation in the State.

Herbert Cornish and Walter Bacon were among the Angeleños who spent some time here. Assemblyman Feeley of Oakland brought a number of his friends across the bay to meet Mr. Stanton. Numerous San Francisco political leaders dropped in from time to time.

WEEK'S PROGRAMME.

Plans for the week to be passed by Mr. Stanton and his friends in San Francisco and Alameda counties have been made and will be carried out as follows: Monday, Mr. Stanton will be met in Oakland, and arrangements have been made to have him meet many of the prominent citizens there, at his headquarters in that city. Tuesday, accompanied by a number of San Francisco and Oakland friends, he will make a two days' automobile tour of Alameda and Contra Costa counties, returning to San Francisco, and will be given a luncheon by his friends at which a hundred or so of the prominent leaders of the Republican party will be present. Friday will be devoted to meeting San Francisco bankers and business men, generally, and Saturday will be spent in Berkeley, Alameda and Oakland.

The tour of the counties of Northern California, which is to consume three days, will be begun one week from today. Returning to San Francisco, a few days will be spent in the cities around the bay, and then the trip down the coast, by way of San Jose and the coast cities, will be begun, ending in Los Angeles about the middle of July.

GREAT ENCOURAGEMENT.

Mr. Stanton has been greatly encouraged by the expressions of leaders in Oakland and San Francisco, who have told him that the argument in favor of a Southern California man for governor this time is very potent, even in Northern California, where the strongest element in the Republican party recognizes the justice of the claim that Southern California is entitled to the governorship once in awhile—at least, that portion of the State has the greater number of Republican votes and has not had a Governor for two terms.

The political leaders of the northern portion of the State, regardless of former affiliations, now seem to realize that Stanton is the one candidate for the Republican nomination, who can surely carry the party to victory at the election this fall, and for that reason they are centering on him, and working in his behalf.

News of Mr. Stanton's arrival in the north, though he has seen but comparatively few of the leaders, the sentiment in regard to his candidacy seems to have changed greatly in his favor, and much more will be heard from him this time on.

EFFECTIVE PROTEST.

MOVE STARTED TO BOYCOTT AMERICAN GOODS IN CHINA.

[BY DIRECT WIRE TO THE TIMES.]

SAN FRANCISCO, May 29.—[Exclusive Dispatch.] The long-expected boycott of American goods in China as a protest against the establishment of detention sheds on Angel Island for oriental immigrants has at last taken form.

The boycott was decided on today at a meeting in the headquarters of the Chinese Chamber of Commerce. Tomorrow cablegrams will be sent to merchant societies and trade guilds throughout China asking their aid and coöperation.

The boycott is undertaken by a "League of Justice" association formed today. Over 500 representative Chinese merchants were present, all of whom signed the membership roll. Officers were elected, but their names are kept secret.

"The objects of the league and the reasons for the boycott were explained by one of the leaders as follows:

"The Chinese here and in the East have felt for some time that they weren't being treated fairly, as other nations are. Our people are now a factor in commercial prosperity.

"By the establishment of detention sheds on Angel Island we feel we have been treated unfairly. If we wish to act as witnesses for any of our countrymen we must lose a whole day in going to the island and returning. Then, on the island, we are not granted the courtesy we have a right to expect.

"We have received assurances from Washington that something would be done by the government, but nothing has come but promises.

"A boycott on American goods in China at this time would cause great loss, but it is the only effective way we have of protesting against injustice.

"We will establish branches in every large city in this country and Canada."

UNINTENTIONAL.

TRAGEDY OF RIFLE RANGE.

Private Takes Last Nap Near Target Pit.

Unseen Body Is Riddled With Steel Missiles.

Army Authorities "Hush Up" Affair to Investigate.

[ASSOCIATED PRESS NIGHT REPORT.]

MONTEREY, May 29.—Serving as an unseen human target for the bullets fired by soldiers during target practice on the range of the Monterey Presidio, Claude Hetheron, a private of Co., K., Thirteenth Infantry, was shot many times in swift sequence until he tumbled down unconscious and helpless. He died two hours later.

All facts concerning this strange tragedy of the shooting range were kept secret until today, when Hetheron's body, wrapped in the national colors, was given military burial.

The shooting took place early last week, and the investigation into the circumstances delayed the funeral.

Hetheron was sent out on the range for survey work and decided to take a nap near the target pit. He was awakened by the sound of shooting and when he started to run from the bullets he was struck in the arms and throat. His body was found hours later by a searching party, riddled with bullets.

ESSENTIAL.

JAPANESE ARE FILLING BILL.

THEIR LABOR IS NEEDED IN CALIFORNIA.

Labor Commissioner Reports to Governor After Investigation—Specialized Agricultural Industry of State Depends Upon Such Service as Is Now Performed by Orientals.

[ASSOCIATED PRESS NIGHT REPORT.]

SACRAMENTO, May 29.—Some form of labor, such as is now represented by the Japanese, is essential for the continuance and development of the specialized agricultural industry of California. This is the broad conclusion of the report of the investigation of the Japanese in California made by the State Labor Commissioner, under a special act of the Legislature, following the anti-Japanese agitation in the State in 1908-1909.

The investigation has been progressing for a little more than one year and the result is embodied in a volume of over 200,000 words, exclusive of a mass of tabulated statistics, just submitted to the Governor.

It goes thoroughly into all phases of the so-called oriental problem as affecting the economic and social conditions of this State, and finds that the Japanese, capable of independent subsistence, quick mobilization, submissive of instant dismissal and entailing no responsibility upon the employer for continuous employment, is absolutely necessary in the California orchard, vineyard and field if these vast industries are to be perpetuated and developed.

Next to the Chinese, the report is of the opinion that the Japanese have filled these requirements more fully than any other class of labor available.

In the fifteen months ended January 1, 1910, 836 Japanese entered the port of San Francisco from Japan and Hawaii, and 4182 departed to Japan and Hawaii, showing a net decrease of 3372. These figures were obtained from records kept by steamship companies under the direction of this bureau.

In the three years, 1906-7-8, 810 births and 1322 deaths of Japanese were recorded in the State of California, showing a large excess of deaths over births.

SUGGESTS FOUL PLAY.

Common Law Wife Surprised to Hear That Stockton Corpse Was Penniless.

[BY DIRECT WIRE TO THE TIMES.]

STOCKTON, May 29.—[Exclusive Dispatch.] Mrs. C. H. Crandall, who has been residing in San Francisco and came to Stockton for the purpose of investigating the death of Charles H. Crandall, who had posed here as a widower, says that, from all she has ascertained, the man she claims as her husband met with foul play before his body was found floating in Mormon Channel. She has gone into the case thoroughly and has secured sufficient evidence to continue the investigation of the death, which occurred about a month ago.

The woman admits she was never married to Crandall but had lived with him seven years. She has been granted permission to remove the body from the local cemetery and have it interred alongside the body of his wife at Grass Valley, who asked that the two be buried side by side.

The woman here says Crandall had a $2000 life insurance policy, nuggets and money and she was greatly surprised to hear he was almost penniless.

HAPPY THOUGHT.

FEATURES FARCE OF DIVORCE LAW.

AUTHOR-ACTRESS SCORES SUCCESS WITH TRAVESTY.

"The Reno Divorce Mill," With Cast of Three, Grinds Fine Fun for Divorcons — Four Changes Don't Bother "Lead" One Bit—Fashionable Audience Applauds Hits.

[BY DIRECT WIRE TO THE TIMES.]

RENO (Nev.) May 29.—[Exclusive Dispatch.] For the first time since the activity of the divorce business in this State became so marked, the question of divorce-seeking has been formulated into a dramatic presentation. As would be expected, it has appeared in the nature of a travesty upon the divorceans arrival and consultation with the attorney. It was entitled "The Reno Divorce Mill," and was presented yesterday afternoon at the new Majestic Theater.

Miss Leslie Curtis of New York, whose contributions to leading publications have established her ability as a clever writer and whose theatrical career is being extended by her forthcoming engagement in San Francisco with Virginia Harned Sothern's company, departing this morning for the Coast, was the author of the playlet, and assumed the roles of the various divorcons.

The affair was a social event, the theater being filled with a fashionable audience, of which the divorce colony formed a conspicuous part. The playlet made an unquestionable hit.

The other two characters, the lawyer and the stenographer and typewriter, a winsome girl, made up the cast. Miss Curtis appeared as Divorcon, wife of a prominent New York man, a Swede woman, an Irish woman and an Indian squaw, each desiring a divorce. The lawyer and the typewriter, between intervals, fell in love with each other and when about to plan for a wedding each admitted they were also in Reno for a divorce.

BEATING HEART IN HAND.

Portland Surgeon Removes Organ, Sews Up Wound, Replaces It and Patient Lives.

[BY DIRECT WIRE TO THE TIMES.]

PORTLAND, May 29.—[Exclusive Dispatch.] Holding a living, pulsating human heart in the palm of his hand, a surgeon at St. Vincent's Hospital yesterday deftly stitched together the walls of a gash in its tips, waiting tensely for every remission of the organ's systole and diastole to take one tiny step in the process. The patient will recover, it is announced tonight.

Clyde Engle, a youth of 24 years, residing with his parents near Oregon City, sustained an accidental wound from a small caliber rifle bullet last Sunday, while on his way with a companion to a target practice near Molala. A country doctor, summoned hurriedly, saw the youth's heart was wounded, put him into an automobile and rushed him to the hospital, twenty miles away, where it was decided an operation furnished the only chance of saving his life.

The first step after an anaesthetic had been given was to open what the surgeon called a trap-door in the chest wall, three inches square. Through this opening, the beating heart was raised. In one hand, the surgeon held it; in the other was the needle. As the heart came to rest after its diastolic, or first beat, the needle was quickly slipped through the lips of the wound. Then came the systole, or second beat, and the surgeon waited, all attention. With the diastolic beat again, a stitch was made, and so on until six stitches had been taken. Then the heart was replaced in its cavity and the wound was closed, later to be reopened when it shall have healed sufficiently for the stitches to be removed.

The eight different plants of the Italian-Swiss Colony in California have a total cooperage capacity of 14,250,000 gallons. This enables them to make large blends of wine and maintain the same type and character. Their Tipo red or white, is noted for its uniform excellence.—[Adv.

BUILD NEW ROADS.

USE ASPHALTIC MACADAM.

[BY DIRECT WIRE TO THE TIMES.]

STOCKTON, May 29.—[Exclusive Dispatch.] The highway commissioners who have charge of the improvement of 238 miles of roads in San Joaquin county, under the issue of $1,890,000 bonds, have recommended to the advisory board that the construction of all roads rejected by the supervisors, who object to a concrete base, be made with asphaltic macadam. The roads are those with gravel foundations and consist of Cherokee, Waterloo, Linden and French Camp roads. It was originally intended to improve them as concrete roads. The bids submitted were rejected by the supervisors. The advisory board, after discussing various phases of the proposed work, authorized the commissioners to improve the gravel roads with asphaltic macadam. Bids will be advertised shortly for the work. Copperopolis, Farmington and Mariposa roads, all of which were included in the list of roads to be improved with concrete, will be spread with additional layers of gravel preparatory to the subsequent laying of an asphaltic macadam pavement. The thickness of the gravel base of the various roads will be increased before the laying of the proposed pavements.

PHOENIX HAS BIG FIRE.

HORSES PERISH IN STALLS.

[ASSOCIATED PRESS NIGHT REPORT.]

PHOENIX (Ariz.) May 29.—The stables of the Pioneer Transfer Co. burned at 10:30 o'clock tonight. The fire, which was of unknown origin, was probably started by a carelessly thrown cigar or cigarette. The stables are surrounded by a big storage warehouse on one side, residences on two sides and a lodging-house and numerous other buildings, many of which ignited but were saved by the fire department. Twenty-two horses were in the barn; three of them burned alive in their stalls. The company's harness was also burned, but all of the vehicles were saved.

There was no wind or the loss would probably have been many thousands on account of the number of buildings exposed.

HURT BOY CHEERS RESCUERS.

HARTFORD (Conn.) May 29.—[Exclusive Dispatch.] Edgar Jones, fourteen years old, entered the warehouse where he is employed, this afternoon to get some of his belongings. The watchman was away and Edgar got on the elevator to go to one of the upper floors. Slipping, his legs were caught between the bottom of the elevator and the floor and were crushed. The services of three carpenters and a company of firemen were required before the boy could be extracted. While the carpenters and firemen worked for three hours to free his pinioned limbs, young Jones talked with his rescuers and told them how the accident happened. It was said tonight there was hope that the boy's legs could be saved.

Local Beer, $1.00 Doz Quarts.

Old Port, Sherry and other wines, $1 to $3 per gallon. All kinds of liquors. 'Phone Home A1272, Sunset Main 1847. Old Plantation Distilling Co., 108 S. Broadway.

MOST complete Guide Book to Southern California ever issued. Address or call Times-Mirror Printing and Binding House, 143 North Broadway, or at all news dealers.

GRAFT.

(Continued from First Page.)

night at the home of Representative G. L. Bush of Downers Grove, one of his supporters in the Legislature.

State Senator Broderick, indicted for bribery, as the result of State Senator Holstlaw's confession in Springfield yesterday, has kept himself hidden. Chicago detectives searched the city in vain for him today and Deputy Sheriff Long of Sangamon county, who had been sent here to take Broderick into custody, gave up the search at midnight and went to bed.

Broderick's counsel said that Senator Broderick probably would give himself up to the Sangamon county authorities, as arrangements for $10,000 bail have been made.

WHO'S WHO AMONG ILLINOIS GRAFTERS.

[ASSOCIATED PRESS NIGHT REPORT.]

SPRINGFIELD (Ill.) May 29.—Senator Broderick, Democrat, is well-known in Chicago as a politician. He was elected to the State Senate in 1899 and has served in the Senate continuously since then.

Senator Pemberton is one of the best-known members of the Legislature. He served his first term in 1896 and during the 1907 session acted as president pro tem of the Senate.

Representative Clark figured prominently in the investigation, after the confession of Representative White, in the Senatorial bribery case. He is a lumber dealer of Vandalia and a member of many fraternal organizations.

Senator Holstlaw also is a prominent member of the Senate. He has taken an active part in the proceedings of the upper branch, and is well-known throughout the State. He is a director of several State banks.

"TRIBUNE" REPLIES.

[ASSOCIATED PRESS NIGHT REPORT.]

CHICAGO, May 29.—The Chicago Tribune, commenting on Senator Lorimer's charges in the United States Senate, that the Tribune was conspiring to ruin him, says:

"The statement that Medill McCormick conspired with others to ruin him (Lorimer) financially, with Representative White's narrative, is untrue. Mr. McCormick was not in Chicago when the White narrative was brought to the attention of the Tribune. He did not know of its existence until he read it in the Tribune.

"Mr. Lorimer's bank is of no interest to the Tribune. He dragged it into the case.

RAILWAY RECORD.

CHAIN OF ROADS IN NEW GROUP.

FOR EAST AND WEST, NORTH AND SOUTH SYSTEM.

Broker Affirms Rock Island, Wabash and Lehigh Valley Will Be Included in Transcontinental Route for Which Deal Is Made, Backed by English and American Financiers.

[BY DIRECT WIRE TO THE TIMES.]

CINCINNATI, May 29.—[Exclusive Dispatch.] A deal has been consummated, says a local broker and financier interested in the Rock Island system, whereby that road is to form a chain of roads straight to the Pacific Slope from the east and connecting Indiana with a chain of roads to the Gulf of Mexico.

The broker says an English syndicate, the Pearsons, is at the bottom of the deal, and that arrangements have now been made to include Rock Island, Wabash and Lehigh Valley roads in the formation of this transcontinental route. He recently returned from New York, where he was in conference many days with officials, and says this plan has as its backers America's leading financiers.

It is said the deal was worked out quietly and that it was not until after the departure of the English brokers that anything was known as to the truth of their purchases. Then the Lehigh stock took a sudden jump and has been up among the highest ever since.

The new system will reach from the Atlantic to the Pacific, taking in Denver, Colorado Springs, Watertown, S. D., St. Paul, Minneapolis, Omaha, Santa Rosa, N. M., Memphis, Eunice, La., and Galveston.

SERIOUS.

LABOR SHORTAGE ON COAST ACUTE.

WASHINGTON CAN SOON USE TWENTY THOUSAND MEN.

Railroads, Lumber and Logging Industries, Fruit and Grain Growers All Hustling for Workers—Steady Forces Are Maintained With Great Difficulty—Alaska Calls Many.

[BY DIRECT WIRE TO THE TIMES.]

TACOMA (Wash.) May 29.—[Exclusive Dispatch.] The labor shortage is becoming acute in this State, for the first time in three years, or previous to the panic of October, 1907. More men are needed by the railroads, the lumber and logging industries and fruit and grain growers.

For many months past the Hill and Harriman railroads have been advancing young men in train and engine crews as many older employés left the service for ranching or mining. The railroad contractors are maintaining steady forces with great difficulty.

State Senator Roydstrom is home from Oregon to obtain cooks and laborers for a large contract he is executing for the Harriman lines in Central Oregon, where a similar situation prevails. He has work for 600 men but some weeks his shifting dwindles to less than 300. Roydstrom says that the railroad builders in Oregon could use 5000 to 8000 more workmen than they have, all this summer. An aggregate of several thousand men are leaving Puget Sound for Alaska and the mining camps in this State.

Washington expects 35,000,000 bushels as the wheat crop, with Idaho and Oregon together producing almost as much more. Record crops of fruit and berries are in sight throughout the State. The Yakima Valley fruit growers are applying to eastern colleges for student helpers, declaring that 5000 can be profitably employed in Eastern Washington additional to all the available local help.

It is estimated that fully 20,000 ablebodied workmen are needed in the various industries throughout Washington.

CUPID says Bootery Smart Shoes for Women are the appropriate adjunct to the trousseau; the charm of simple graceful lines so well expressed, appealing to the woman whose feet bear the appearance of thoughtful taste.

Exhibited in our South window is the counterpart of the selections of a bride to be, you should see it, as a source of interesting style information, portraying styles and types for every occassion.

Short Vamp Shoes. *Hosiery.* *Evening Slippers.*

THE BOOTERY

C. H. WOLFELT & CO. 432 BROADWAY.

Style Creators; Quality Pioneers.

N. B. Blackstone Co.

DRY GOODS

RELIABLE GOODS AT POPULAR PRICES.

Store Closed Today Memorial Day

See tomorrow's papers for particulars of three of the most important Special Sales this store has ever been identified with.

Established 1889 *Assets Over $2,600,000*

Your Money Insured And 6%

When you invest in our Full Paid 6 per cent. Investment Certificates, we practically insure you against loss of principal or interest.

Suppose you loaned the money yourself and made a bad loan—you would have to shoulder the entire loss yourself. If you invest your money with us and we suffer a loss, neither your principal nor interest are affected.

The fact that we have no real estate taken for debt is evidence of our competency and good judgment in making loans.

And isn't it safer to distribute your money over a number of properties by placing it with us, than to loan it yourself on a single piece of property?

Besides, our Certificates offer a permanent investment—you avoid the loss of interest that occurs between loans when you are loaning the money yourself.

Look us up, or write for further particulars.

OFFICERS AND DIRECTORS

W. G. COCHRAN, Pres. J. M. ELLIOTT, V.-Pres.
W. D. WOOLWINE, Treas. A. E. POMEROY, V.-Pres.
D. M. CUTHBERT, Loan Inspector. C. J. WADE, Secretary.

State Mutual Building & Loan Association

223 SOUTH SPRING STREET.

Beautiful Booklets FOR Vacation Journeys

May be Obtained at Southern Pacific Offices by Persons Contemplating Such Trips—Among Them are

Yosemite National Park
Mariposa Big Trees
Yellowstone Park
Lake Tahoe, and others.

of Interest to Lovers of the Beautiful in Nature. In Addition the Many Western Points, are the Colorado and Eastern Cities to Which are in effect

Excursion Fares VIA Southern Pacific

600 So. Spring St., Los Angeles, 148 E. Colorado St., Pasadena.

HELD CAPTIVE BY WHISKERS.

Razor Blame Shut on Hirsute Bunch—Rescued by a Chambermaid.

[BY DIRECT WIRE TO THE TIMES.]

SEATTLE, May 29.—[Exclusive Dispatch.] As Katie Merritt, a chambermaid at the Hotel Seattle, was tripping down a hallway today, she saw, apparently, hanging from a doorknob, a woman's switch. It was gray and fully twenty inches long.

Katie looked closer, to discover that the hirsute bunch was held fast in the doorjamb. With a master key, she opened the door. Harris Steigers, a Mormon patriarch from Salt Lake, toppled backward, his 28-inch growth of whiskers free.

Steigers had gone to the door to close it. A gust wafted his whiskers outward and they were caught when the door slammed. It was a catchlock and Steigers was held a prisoner for an hour.

MINERS WORK AT NIGHT.

Committee Reports Gold Hunters Injure Feather River With Hydraulics.

[BY DIRECT WIRE TO THE TIMES.]

SACRAMENTO, May 29.—[Exclusive Dispatch.] To escape the vigilance of the watchmen employed by the Anti-Débris Association, hydraulic miners are operating at night, according to reports submitted to the directors by Watchmen W. H. Smallwood and E. A. Robinson, who have returned from the hydraulic regions, where they found many streams as muddy as though carrying off débris from mines. Upon investigation it was impossible to trap the miners. Later, it was ascertained that the operations are carried on by moonshine.

Now that the association has learned the methods of the miners, watchmen will be placed on duty at night, as well as by day.

The Dredge Mining Committee reported yesterday that some of the gold mining dredgers near Oroville are permitting gravel and mud tailings to enter Feather River, thereby doing injury to that stream. This matter was placed in the hands of attorneys for prosecution on injunction proceedings.

TICKET CAUSES ARREST.

Escaped Prisoner Apprehended While Calling for Suit Case—Taken Back to Reno.

[BY DIRECT WIRE TO THE TIMES.]

RENO (Nev.) May 29.—[Exclusive Dispatch.] Frank Hilliard, who escaped from the County Jail May 16, has been apprehended in Sacramento, and Deputy Berry started last night to bring him back here.

Hilliard was convicted of larceny, committed in Sparks, and sentenced to 100 days in the County Jail. He had served ten days, and was at work outside the jail when he made his escape. The keeper's back was turned and the prisoner quietly slipped away.

In examining Hilliard's effects, Sheriff Ferrel found a pawn ticket calling for a suit-case. The pawn shop was in Sacramento. The authorities there posted the proprietor of the pawn shop. Yesterday, the Chief of Police at Sacramento telegraphed Sheriff Ferrel that Hilliard had been apprehended there and was under arrest.

SERIOUS GRAIN FIRE.

MANY ACRES ARE BURNED.

[BY DIRECT WIRE TO THE TIMES.]

CHICAGO, May 29.—[Exclusive Dispatch.] Word has been received here of the first serious grain fire of the season in Butte county. It occurred ten miles south of Chico, on the farm of E. Davis, and adjoining places, yesterday afternoon, and burned over 800 acres of ripe grain, worth about $40,000. Some insurance was carried.

Scores of farmers fought the flames for six hours before their progress was stopped. Many men were overcome by the intense heat and smoke, and had to be carried from the path of the fire, which traveled almost as fast as a man could run.

GUNSTOCK LANDMARK PASSES.

Legend Assay Office, of Interesting Associations, Is Being Torn Down in Nevada.

[BY DIRECT WIRE TO THE TIMES.]

RENO (Nev.) May 29.—[Exclusive Dispatch.] Samuel L. Dowling, now of the United States mint, Carson City, was on the Comstock yesterday, during the scales and old books from the Weigand assay office, which are now being torn down.

With the passing of the Weigand assay office will remove one of the oldest landmarks of that interesting camp, associated with the ups and downs of Virginia City for nearly half a century. The office was the first in the vicinity and drew on the entire region for business.

It is rumored, it is currently rumored, that ex-Senator Jones with the aid of his famous speech in the Weigand, however, came to a sudden and untimely ending, his body being found one morning hanging from a beam in the basement of the building. His mind became affected on various subjects.

WASHINGTON.

SITUATION IS COMPLICATED.

Republicans Favor Senate Statehood Bill.

Democrats Want the House Measure Passed.

Have Eyes on Fall Elections in Territories.

[ASSOCIATED PRESS NIGHT REPORT.]

WASHINGTON, May 29. — The plans of Republicans leaders in Congress have gone awry so many times in the last week that they are chary of announcing any programme for the rest of the session, or of speculating on how long that period is likely to be.

The situation in the Senate on the railroad bill is complicated by the introduction of an amendment relating to mergers of railroads, which was offered by Senator Brown of Nebraska just before adjournment Friday. The provision contains all the prohibitive features of the original Section 12, and none of the advantages for the railroads contained in the section struck out. The Senators in charge of the bill do not want the Brown amendment, but it may be difficult for them to defeat it. It is not unlikely that the leaders will have to make further concessions to the insurgents.

There is a contest between advocates of Statehood and conservation measures as to what class of legislation shall next be considered. The supporters of the public land withdrawal bill will not give way to the Statehood measure without a fight.

STATEHOOD TROUBLES.

Few Republican Senators are anxious to put the Statehood bill through at the present session. They think the differences between the Senate and House bills are irreconcilable and that it would be a waste of time to send the measures to conference.

About the only supporters in the Senate of immediate Statehood are on the Democratic side and they want the House bill passed, as that would mean Statehood for Arizona and New Mexico in time for the fall elections, and they think it would mean four additional Democratic Senators.

The Senate bill, favored by Republican Senators, would merely authorize the Territories to take the preliminary steps and would not make it possible for them to be admitted to the Union until after Congress had approved their proposed constitutions.

OTHER MEASURES.

Insurgent Senators are waiting for the sundry civil bill to offer an amendment for the establishment of a tariff commission, which would report directly to Congress.

The rivers and harbors bill is still in conference. Some mebers are beginning to wonder if that "pork barrel" measure is not being used to hold members in line for the President's programme.

Even if the postal savings bill should pass the House and successfully emerge from conference, it is believed it would be a long time before any postal banks could be established.

The sundry civil bill does not contain an appropriation to put the postal banks in operation, and some of the House leaders are responsible for a report that this legislation will be ignored in the general deficiency bill.

TAFT A LABORING MAN.

President Shuns Coat and "Pitches Into" Correspondence on Sunday.

[BY DIRECT WIRE TO THE TIMES.]

WASHINGTON, May 29.—[Exclusive Dispatch.] President Taft reached the shirtsleeves stage today. The weather turned warm, he wanted to work and be comfortable and he simply hung his coat on a peg and felt like a real laboring man. He spent his time in wading through a stack of accumulated correspondence requiring his personal attention.

The big house was practically empty, Mrs. Taft and the children and a goodly portion of the household servants having departed. Mr. Taft was afforded an excellent chance to do some actual work. He arose early, and, after fighting against a strong temptation to take advantage of what the poets call an inspiring and beautiful day by going on an automobile ride, he announced that he would not attend church and would be found at his desk.

As the day wore on and signs of fatigue were beginning to appear, the president ordered his steamer and took a short spin.

ELIMINATES FOREST TRACTS.

President Rearranges Reserve Boundaries in Colorado and Oregon.

[ASSOCIATED PRESS NIGHT REPORT.]

WASHINGTON, May 29.—By two more proclamations the President has made extensive eliminations from the forest reserves of Colorado and Oregon, in accordance with the plan recently evolved by the departments of the Interior and Agriculture for the readjustment of the boundary lines of the national forests.

One proclamation eliminates 5675 acres from the San Isbel national forest, and 94290 from the Las Animas national forest, both in Colorado. These two forests, consolidated, then will be known as the Sari Isbel national forest. The total area of the consolidated reserve will be 636,992 acres.

The second proclamation eliminates 203,678 acres from the Wallowa national forest in Oregon.

The total eliminations from the national forests to date, in accordance with the policy of boundary rearrangement, have been 1,025,314 acres, while the total additions have been 199,002 acres.

INSURGENTS CLAIM BOURNE.

Senator Is Perhaps Spiteful Toward President for Disregarding His Recommendations.

[BY DIRECT WIRE TO THE TIMES.]

WASHINGTON, May 29.—[Exclusive Dispatch.] Senator Bourne has joined the insurgents and broken with the Taft administration. Whether the break is due to Bourne's change of affiliations or whether his insurgency is the result of his break with the President no one seems to know, but he is now regarded by insurgent leaders as a recruit in their camp, and, by voting with them continually, as he has on their amendments to the interstate commerce bill, he is serving his probationary period. This information comes today from the leader of the insurgents of the Senate, who vouches for its accuracy.

DRASTIC.

NEAR-MUTINY CAUSED BY NEW IMMIGRATION RULES.

[BY DIRECT WIRE TO THE TIMES.]

MONTREAL (Que.) May 29.—[Exclusive Dispatch.] Mutiny on the high seas among third-class passengers of the White Star-Dominion Line Steamship, Megantic, was narrowly averted during her last voyage to Montreal from Liverpool. The whole trouble was the outcome of the application of the new and drastic Canadian immigration regulations.

When the ship was well out to sea the pursers attempted to obtain a manifest of the passengers, to check the declaration sent on board by the shore officials of the company at Liverpool.

The steerage passengers, most of whom were Englishmen, intending to take up farms in the Canadian West, refused to be examined. The excitement grew intense and mutiny began to take form until the intervention of the captain calmed the passengers.

A deputation was organized among the passengers, and six men waited on Capt. Smith, voicing the indignation at the new Canadian system of scrutiny. After hearing the case, the captain refused to allow further interference with the liberty of the passengers.

This case, unfortunately, is only one of the many arising since the sterner immigration law went into effect, on the opening of navigation.

In all, there are twenty-four questions for passengers to answer. As to how these questions affect one, it may be instanced that a London "cockney" on the voyage, when buying a ticket for the steerage, was confronted with the sheet of questions, looked through the list and exclaimed: "I ain't no dawg."

UP AND DOWN THE VALLEY.

PITH OF THE DAY'S NEWS FROM THE MIDDLE WEST.

[BY DIRECT WIRE TO THE TIMES.]

CHICAGO, May 29.—[Exclusive Dispatch.] Although the sun played hide and seek with the clouds most of today, it was on the whole very much like spring. There was a strong west wind blowing and kicking up a lot of dust, that did not add to the comfort of those in the open. Cooler weather is predicted for tomorrow. Today's maximum temperature was 79 and the minimum 62 deg. Middle West temperatures at 7 p.m.:

Alpena 74, Bismarck 68, Cairo 82, Cheyenne 74, Cincinnati 78, Cleveland 70, Davenport 72, Denver 80, Des Moines 74, Detroit 74, Devil's Lake 60, Dodge City 80, Dubuque 70, Duluth 50, Escanaba 66, Grand Rapids 68, Green Bay 64, Helena 78, Huron 70, Indianapolis 76, Kansas City 78, Marquette 62, Memphis 86, Milwaukee 66, Omaha 74, St. Louis 78, St. Paul 58, Sault Ste. Marie 68, Springfield, Ill., 76; Springfield, Mo., 80; Wichita 80.

BOYCOTTING LOCAL COAL.

PEORIA (Ill.) May 29.—[Exclusive Dispatch.] For the purpose of waging a war to the death against what they term "the biennial gouge" of the Illinois coal operators, representatives of scores of big coal consumers, manufacturers throughout Illinois, are attentive to preliminary plans to combine and sign agreements to use nothing but Indiana, Ohio and West Virginia coal for the coming two years. The proposition was considered Thursday at a meeting in Chicago. West Virginia coal can be hauled to Central Illinois and delivered to manufacturers cheaper now than the Illinois operators are willing to have it dug and hauled thirty or forty miles.

CHANGES IN INSURANCE LAW.

MILWAUKEE (Wis.) May 29.—[Exclusive Dispatch.] The changes in the tentative legislation proposed for the adoption of an industrial insurance plan in Wisconsin, which have been agreed to by the members of the special legislative committee on Industrial Insurance, was made public today. They embody most of the suggestions offered in the committee when the bills were discussed some weeks ago.

Months ago Bourne recommended friends of his for the offices of internal collector at Portland and United States Marshal for Oregon. The appointments have not been made, although the tenure of the incumbents long since expired. Whether this fact is the cause of the Taft-Bourne estrangement or one of its effects, is matter for speculation.

There has been considerable comment in Washington recently over Bourne's failure to play golf with the President. A year ago, while the tariff bill was being considered in the Senate, Bourne deserted the Capitol every afternoon to join the President on the Chevy Chase links, but this summer he has played golf with the President only once or twice, at the opening of the season. Since then, he not only has not played golf but has ceased to visit the White House.

DECISION ALARMS RAILWAYS.

Lawyers Will Ask Highest Tribunal to Reconsider the Jandt Case Decision.

[ASSOCIATED PRESS NIGHT REPORT.]

WASHINGTON, May 29.—Alarmed over the decision of the Supreme Court of the United States in the Jandt case, attorneys for a score of big railroads probably will ask the court Tuesday to reconsider its conclusion.

In the Jandt case, which was decided April 1, the court held that certain freight cars engaged in interstate commerce were liable to attachment proceedings in States other than that in which the railroad was incorporated.

Counsel for the Big Four, a party to the suit, has submitted a petition for a re-hearing. Counsel for the many big railroads are ordered to appear in court to ask for the privilege of intervening.

EVOLVES NEW RACE OF FROGS.

New Jersey Man Hopes to Make Forelegs as Marketable as the Hindlegs.

[BY DIRECT WIRE TO THE TIMES.]

NEW YORK, May 29.—[Exclusive Dispatch.] Levi Brunskill of Centerville, N. J., has evolved a profitable project. It is the production of a frog which shall have forelegs as long and muscular as its rear extremities.

Brunskill has devoted considerable time to catching and marketing frogs. It has been a source of disappointment, however, that the frogs he sold to a ready market had only two legs really acceptable to customers.

Early this spring, Brunskill began experimenting on frogs. He captured fifty young frogs and tied their hind legs with fine piano wire. His theory was that the frogs, finding their rear legs useless, would learn to use the forelegs and develop the latter into marketable proportions.

Everything is going along smoothly now toward ultimate success for Brunskill. He reckons that about three generations treated with his patent leg-binders will develop a new race of frogs that will be a great revenue to him and a delight to every gourmand.

PATTON'S PASTOR TO STAY.

Rev. Robert H. Morris Will Continue to Be Pastor of Evanston's Wealthy Church.

[BY DIRECT WIRE TO THE TIMES.]

CHICAGO, May 29.—[Exclusive Dispatch.] Rev. Robert H. Morris, pastor of the First Presbyterian Church of Evanston, of which "Jim" Patten is a member, and who, a week ago, read his letter of resignation from the pastorate, today announced the withdrawal of his resignation. The announcement of the withdrawal came after the morning services and was in response, he said, to the unanimous request of the church session and of numerous other requests from individual members.

Otis R. Larsen, a member of the board, said that the withdrawal of the resignation probably settled fully the whole question.

"I think Dr. Morris is sensitive and perhaps acted too hastily when some word of criticism came to his ears. When he found the great majority of the church was with him he decided to respond to the request of the session to remain with us."

Dr. Morris, who is a young man from Philadelphia, was much discouraged because his wealthy flock spent their winters in California and their summers in Europe, or at Michigan resorts, leaving him nothing to do but draw a salary of $5000 a year.

LABOR.

MAKE NOISE LIKE CRITICS.

CHICAGO UNIONISTS ARRAIGN BOTH BENCH AND BAR.

Appellate Court Forgot to Consult Darrow When It Made Ruling Concerning Right of Unions to Discipline Delinquents—Mahon Issues "Warning" at Federation Meeting.

[BY DIRECT WIRE TO THE TIMES.]

CHICAGO, May 29.—[Exclusive Dispatch.] Protesting against a recent decision of the Appellate Court that labor unions cannot legally discipline delinquent members, Clarence S. Darrow today attacked the whole system of jurisprudence in England and the United States. He declared "the Goddess of Justice is not only blind, but stupid, and decisions always go to the side which has the most money to hire the better lawyers."

Eight hundred union men and women and sympathizers filled the Lyric theater and applauded the sentiments of the speakers in their attacks on the judiciary. The meeting was held under the auspices of the Chicago Federation of Labor.

W. D. Mahon of Detroit, president of the Amalgamated Association of Street and Electric Railway Employes, declared that unionists have too long been timid in criticising the courts for giving unjust decisions against them. "I want to warn you employers not to press American labor too far," said Mahone. "We are patient, but have suffered long and silently, but there is a point beyond which it is dangerous to push us."

STANLEY HOLLISTER HONORED.

Californian Among Harvard Men Who Perished in Spanish War. Tablet to Be Unveiled.

[BY DIRECT WIRE TO THE TIMES.]

BOSTON, May 29.—[Exclusive Dispatch.] A bronze tablet to the memory of the eleven Harvard men who died in the Spanish-American war will be unveiled tomorrow morning in the Harvard Union at Harvard University, with impressive ceremonies.

Henry James, Second, Harvard '99, will make the speech of presentation and will laud the heroes who gave up their lives, and President Lowell, on behalf of the college, will accept the memorial and dedicate it.

One of the names inscribed on the bronze tablet is that of Stanley Hollister of Santa Barbara, one of the most popular men at Harvard during his course. He prepared at the Belmont School in California. He rowed on the Harvard freshman crew and was on the 'varsity crew in his junior year.

After entering the law school he left to enlist in Troop A, of the Rough Riders. He took part in the skirmish at Las Guasimas and was wounded in the thigh in the battle of San Juan Hill, and died in the Marine Hospital at Fortress Monroe.

WILL HUNT COOK RECORDS.

NEW YORK, May 29.—Chester Beecroft of Pelham Manor, N. Y., announced today he will sail for Etah June 15 with the Bernier expedition to the Arctic, in the hope of finding the records Dr. Cook says he left in the north. It is said he was supplied with funds by Dr. Amos Cook. It was through Beecroft's efforts that the Eskimo boy, Mene, sole survivor of the Peary expedition of 1898, was sent back north.

Roosevelt Ends Lee Visit.

LONDON, May 29.—Col. Roosevelt last night closed his visit to Lieut.-Col. Arthur H. Lee's country place, Chequois Court, Buckinghamshire, where he went from Cambridge Friday. Col. and Mrs. Lee were guests with Mrs. Roosevelt, Mrs. Nicholas Longworth, Lord and Lady Roberts, Lord Kitchener, Arthur J. Balfour, Sir Cecil and Lady Spring-Rice and the Rt. Hon. Alfred Lyttleton.

Step Off Broadway and Save $1.00.
Regular $3.50 footwear for $2.50. Bates and sanatorium specials, $2.00. Smythe Shoe Co., 129 Mercantile Place, 30 feet from Broadway.

ALL WRONG.

COMET THEORIES ALL RIDDLED.

MORE TRUTHS LEARNED ABOUT THE TAILS.

Spectrograms at the Lowell Observatory Prove Previously Supposed Constituents Are Present Only in Minute Particles—Cyanogen and Hydrocarbons Are in the Head.

[ASSOCIATED PRESS NIGHT REPORT.]

FLAGSTAFF (Ariz.) May 29.—Spectrograms at the Lowell observatory of Halley's comet show conclusive evidence against the previously-supposed constitution of comet's tails. The cyanogen in the tail is weak and extends but a short distance. The same may be said of hydrocarbons. There is no hydrogen emission anywhere. The main body of the tail is formed of unidentified constituents and some reflected light.

Cyanogen, hydrocarbon, and still other unidentified emissive constituents are found in the head. Of these the emission from the head is strong, while from the tail it is weak. Spectrum series are very extensive.

Photographs taken almost continuously with a forty-inch reflector and other instruments, show the nucleus of the comet variable, with six striking points on May 24; the tail was elongated on May 25th and only diffuse condensation was noticeable on the 28th. No division of the tail was seen or photographed. The length of the tail visible on May 28th was fifty degrees.

Pope Disillusioned by Comet.

ROME, May 29.—Under the guidance of Father John D. Hagen, director of the Vatican observatory, the Pope has made an observation of the comet. He seemed to be rather disillusioned, and remarked that what he saw scarcely warranted the commotion the comet has caused throughout the world.

COMET AFFECTS TIDES.

Winds and Weather at San Francisco Are Also Variable Since Sky Tramp Passed.

[BY DIRECT WIRE TO THE TIMES.]

SAN FRANCISCO, May 29.—[Exclusive Dispatch.] Norman Nelson, foreman of the life-saving station near the Cliff House, says Halley's comet has had curious effects on the weather and ocean tides. He said today:

"There were three days of intensely hot weather before the comet appeared, and now that it is gone, we started today with one of the hottest May days in years. Also at this season we have northwest gales, but the wind lately has been faint, and in gusts, as though it met some obstruction."

Near the life-saving station workmen are putting in a section of breakwater to protect the shore. They and members of the life-saving crew say that during the last few days, especially Saturday and today, the tide has risen quite a way above the limits prescribed for it in the official tables. This was particularly noticeable as the men were working almost on the water's edge, and the high-tide mark was at such a height that it was feared.

Some of the life-saving crew today said they had remarked peculiar actions of the waves during the last few weeks. In spite of calm spells, they say, the surf has been much rougher than usual, and the breakers have been following each other in very close succession, much as when there is serious volcanic disturbance.

MOTHER PAYS REWARD?

New York Runaway Gets Slipper Instead of Ransom on Post Card.

[BY DIRECT WIRE TO THE TIMES.]

NEW YORK, May 29.—[Exclusive Dispatch.] George Hymanowitz, aged 12, of No. 453 Rockaway avenue, East New York, disappeared last Thursday. The next day his mother received a post card stating that unless she placed $500 at the Saratoga Lots, Saratoga and Halsey streets, George would be killed.

Today, George returned home. "Mother," he said solemnly, "I was kidnaped."

George undertook to point out the house on Rockaway avenue, where his kidnapers held him prisoners, but he unfortunately selected that of Police Lieut. John O'Reilley.

George confessed after that that he had not been kidnaped and his mother attended to his case.

LOCAL TRAVELERS.

Los Angeles People Who Are Registered at Hotels in Other Cities.

[BY DIRECT WIRE TO THE TIMES.]

NEW YORK, May 29.—[Exclusive Dispatch.] The following Los Angeles people are registered tonight at New York hotels: Cadillac, C. J. Walker; Breslin, W. B. Gants; Seville, V. Tuttle and wife; Latham, E. Dichler and wife; St. Denis, V. Howell, Mrs. Howell, R. P. Howell.

IN CHICAGO.

CHICAGO, May 29.—[Exclusive Dispatch.] The following Los Angeles people are registered tonight at Chicago hotels: Stratford, Drew Pruitt, Jr., La Salle, H. C. Shippee. From Pasadena, Mrs. B. E. McManigal; Great Northern, Miss L. E. Brightman.

IN SAN FRANCISCO.

SAN FRANCISCO, May 29.—[Exclusive Dispatch.] The following Los Angeles people are registered tonight at San Francisco hotels: St. Francis, E. A. Pardee, L. L. Snow, George H. MacLean, Walter Bordwell, John Conley, D. MacFarland.

City Restaurants.

The Palace Restaurant
Good music, good food, pleasant surroundings.
A. JAHNKE, Prop.
S. E. Corner First and Spring.

Cafe Bristol
Each day the Bristol grows in favor with people who appreciate a perfect cuisine, prompt service and superb appointments. Music by Bristol Orchestra. Entire basement H. W. Hellman Bldg. 4th and Spring.

Los Angeles Hotels.

Hotel Preston
Corner 9th and Los Angeles st. Centrally located. Strictly modern apartments or single rooms; wall beds, buffet kitchens, steam heat. Reasonable rates per day. Special rates to permanent patrons. Phone F4164.

Resorts.

SAN JACINTO HOT SPRINGS
Modern hotel and bath houses. Wonderful curative hot mud sulphur baths. Trained attendants. On the Santa Fe. See Geo. P. Taylor, Security Bldg. or Peck-Judah Co., 533 S. Spring st.

IDYLLWILD AMONG THE PINES
Ideal for body-building, brain-resting vacation. Hotel, cottages and tents. For particulars add. EARL POWERS, 1414 S. Hope, L. A.

7 Oaks and Bear Valley the ideal mountain resorts for rest and recreation. Excellent accommodation for families. Detached cottage plan. For rates and information address Manager, Seven Oaks, Redlands, Cal., Times Information Bureau.

(Under New Management.)
Sulphur Mountain Springs
Hot and Cold Sulphur Baths. Horses, Burros, Trout Fishing, Wondrous Scenery. C. O. Eveland, late of Ozark Lithia Springs, Hot Springs, Arkansas, has leased this popular resort. Address for terms and literature, SPRINGS P. O., Ventura Co., Cal., or 808 Tajo Block. Phone, A2194, Los Angeles.

RHEUMATISM and KIDNEY TROUBLES cured easily, quickly and naturally with Nature's Great Remedy, MUDLAVIA Mud Baths. Thousands treated yearly. Book mailed. R. B. Kramer, Pres., Kramer, Ind.

Los Angeles Hotels.

Hotel Alhambra
316 No. Broadway Phone Main 7900
Summer rates, new and absolutely fireproof. Every comfort and convenience, at very moderate rates, walking distance, overlooking the entire Business district. European plan.
J. R. Hankla, Mgr.

The Leighton Hotel
American Plan.
OVERLOOKING WESTLAKE PARK.
Rates on Application.
Leighton Hotel Co. G. D. Armstead, Mgr.

Park-Apts. $25 to $60 PRIVATE PHONES Highest class. Luxuriously furnished. Magnificent Grounds 1134 W. 7th St.

Hotel Victoria formerly the Orena. Cor. 7th and Hope Sts. Opposite the Postoffice and Y.M.C.A. Every convenience, beautifully furnished, large lobby, sun parlor, and reading rooms. Popular priced restaurant in connection. Special weekly and monthly rates. New Management. We will save you money. I. W. BRADT and ARTHUR H. JOHNSTON, PROPS. F5600; Main 9575.

ZELDA Apartments What the Alexandria is to Hotels Zelda is to Apartments, Fourth and Grand. High and sightly. Rates reasonable; given upon application. Take Angels' Flight car, Third and Hill Sts. Phones Main 9341; Home F7977. Mr. and Mrs. La Chat.

Resorts.

"YES"
That is the reply everybody makes when you ask them if Sierra Madre is not the ideal location for a healthful, happy home-town, away from the fog, smoke, dust and mud, with pure air and water and beautiful surroundings. Cars leave Sixth and Main 6 minutes past each hour. SIERRA MADRE BOARD OF TRADE.

GREAT NORTHERN RAILWAY
A Great Opportunity
To secure HOMESTEADS in the GROWING NORTHWEST.
It Costs No More
To go EAST via this delightful route. MAGNIFICENT SCENERY. SUPERB SERVICE. Get particulars and illustrated booklets from J. W. PHALON, Trav. Frt. & Pass. Agt., 606 South Spring St., Los Angeles, Cal. Tel. Sunset Broadway 1316, Home F1264.

HOTEL VIRGINIA LONG BEACH, CALIFORNIA
GOOD TIMES
Always something doing here. Deep-sea fishing, boating, bathing, tennis, billiards, golf, horseback riding, beautiful drives, etc. 35 minutes from Los Angeles by Pacific Electric Express. Service every 20 minutes. Conducted on the American plan; rates reasonable.
Managed by CARLETON GILBERT.
Los Angeles Representative, 353 S. Spring St.

Orchard Camp 3500 elevation, ice-cold mountain streams, entrancing scenery and dancing every evening. Rates $2.00 per day; $12.00 per week. Furnished tents for housekeeping; camp store open. P. E. cars to Sierra Madre. Home Phone 48, or Times Information Bureau, 531 Spring St.

Resorts.

The Times Branch Office
and Free Information Bureau
531 S. Spring St.
Advertising Copy and Subscriptions Received
Open Daily 8 A. M. to 10 P. M.
Telephone Service: MAIN 9500, Home 1060.

THE TIMES FREE INFORMATION AND RESORT BUREAU is for the accommodation and benefit of persons seeking interesting routes of travel, desirable hotels, and rest, recreation and recuperation at the seashore or in the mountains.

Particulars are furnished by competent attendants, and by correspondence, to the general public regarding rates and attractions of railroad and steamship lines, hotels and pleasure and health resorts. Photographic descriptive circulars and transportation literature are kept on hand for distribution and distribution. Times readers can obtain here in a few minutes without the delay incident to writing for it, all the information necessary for a safe and enjoyable journey or vacation. This service is absolutely free.

TROUT! TROUT!! TROUT!!!
The trout season for all kinds of trout opened in Ventura county April 15th. Fishing is better than it has ever been before and the limit is nearly doubled at our main resort.
Wheeler's Hot Mineral Springs And at Our "Wheeler's Cold Springs"
Camp on the Sespe River, which is reached by trail from the Hot Springs about 6 miles. Saddle horses may be hired for the trip at reasonable rates. The camp is well appointed and in charge of a competent man. At the Hot Springs are 10 tents, 10 of rooms in the hotel, frame cottages or tent houses. Natural hot sulphur water plunge baths. Rates $12.50 to $18 per week, including baths. Take S. P. to Montalvo, our stage meets train. For further information ask Peck-Judah Co., 533 S. Spring st., Los Angeles. The Times Bureau on write or phone.
Wheeler's Hot Mineral Springs
Nordhoff P. O., Cal.—Ventura County.

EL-PIZMO BEACH Summer and Winter Resort
HALF WAY BETWEEN LOS ANGELES AND SAN FRANCISCO.
The famous 25-mile automobile drive along the beach. "Pizmo clams," "Pizmo abalones," good fishing, all amusements and accommodations for side visitors. Pizmo Inn and cottages, tent city for housekeeping, surfing without danger. No undertow at Pizmo. Bath house, skating rink, dancing pavilion (maple floor,) tennis and croquet grounds, livery, garage and repair shop. Hot sulphur springs only two miles. El Pizmo for pleasure or rest. For rates inquire of free information bureau, The Times. Peck-Judah Co. and S.P.R.R. Co. Special railroad rates from all points, or write EL PIZMO BEACH RESORT CO., Pizmo, Cal.

$12.50 PER WEEK AND UP AMERICAN PLAN
Hotel Hollywood
Situated midway between Los Angeles and the Sea in the famous Santa Monica mountains. Ocean breezes daily. New paved boulevard just completed between Hollywood and Los Angeles. Also fine boulevard between hotel and Santa Monica. Cars pass to and direct to ocean. Home Phone 57011; Sunset Hollywood 4.

Ye Alpine Tavern
Situated on Mt. Lowe. A mile above the sea. American plan, $2.50 per day. Choice of rooms in hotel or cottages. No consumptives or invalids. Telephone Passenger Dept., Pacific Electric Ry., or Times Free Information Bureau, for further information.

Camp Rincon, Memorial Day
Dancing in pavilion with orchestra May 28th and 30th and a grand ball on the 30th. Home comforts, $2.00 per day—best of everything. Camping privileges in grand oaks. See stereopticon views at 12:15 daily, 533 South Spring st. Office in Azusa, Home Phone 4032. Address H. D. BRIGGS, Manager, Azusa, Cal.

Radium Sulphur Springs COLEGROVE, LOS ANGELES
TAKE BATHS AND LIQUID SUNSHINE
IT SPARKLES AND FOAMS LIKE CHAMPAGNE. Drink the most curative mineral water. It purifies blood, keeps you young, revives, rejuvenates body. HOT BATHS cure Rheumatism, Constipation, Colds, Asthma, Pneumonia, Paralysis, Diabetes, Stomach, Liver, Kidneys, Bladder, Blood, Bright's Disease and female Troubles. Makes skin velvety, hair silken. Physicians in charge. Best service. Water delivered. Take Melrose Ave. cars direct to springs.

Strain's Camp--Mt. Wilson
OPEN MAY 28TH
Furnished tents for housekeeping, grocery store, dancing, tennis. Take Pasadena-Judah, Times Information Bureau or call up Sub. 5—4 hells. Pasadena fare from Pasadena $5.00 round trip.

SKYLAND HEIGHTS
Immediately North of San Bernardino, Cal.
Elevation 5100 feet.
Nearest, Best and Most Accessible of Mountain Resorts.
For Descriptive Booklets, giving Rates, Rentals and Transportation, call at Times Branch Office, 531-533 South Spring street.

Arrowhead Hot Springs
The Ideal Mountain Resort—See the Wonderful
Hot Spring El Penyugal Temperature of 2-10 Degrees
Hottest known curative spring; outdoor swimming pool, saddle animals, fine hotel, American plan; summer rates now on. Write for terms.

Camp Baldy In San Antonio Canyon. Elevation 6000. Opens May 30th. Splendid automobile road. For information, address Camp Baldy Co., Upland, Cal., or Peck-Judah Co., 553 South Spring Street, and Times Information Bureau.

Glen Ranch Resort Now open. Situated 20 miles out of San Bernardino on Santa Ana River. Elevation 1250 feet; good trout fishing. Get folder from Times Information Bureau. Address all communications to Champion, Prop., Glen Ranch, Cajon, Cal.

HOTEL MARYLAND
and the Beautiful Maryland Bungalows. Open All Summer.
D. M. LINNARD, Manager. PASADENA, CAL.

Bimini Hot Springs Hotel Los Angeles
The most curative waters for rheumatism; Bimini hot mineral water. Long distance telephone in every room; no dust, and no flies. Take Pasadena-Judah Street car to door. Bimini Tape, Lessee.

HOTEL CASA LOMA
REDLANDS
Open all the Year.

Fredalba Park A beautiful resort among the Pines, 3000 feet elevation, in San Bernardino Mountains. Excellent rooms and board, detached cottages. Is an grand place for rest and recreation. Address FRED A. HALLAY, Cal. Literature, Times Information Bureau.

Eden Hot Springs Beautiful Summer and Winter Resort, 2000 feet elevation. Eczema and Stomach Troubles cured by our Hot Sulphur-Arsenic tub and mud baths, large gasoline heated pool. Rates $10 per week, including baths. Excellent hunting. No liquor sold. Ideal for rednea people. N. BLACK, Manager, Beaumont, Cal.

El Vavra Apartments Centrally located. Magnificent Views. Rates. Housekeeping or otherwise.
121 SOUTH EUCLID AVENUE, Pasadena, Cal. THOMAS
1 Block south from Colorado Street.

YOSEMITE! BEEN THERE? WHY?
Messrs. Weber, Kile & Armstrong are now organizing their third annual party to leave June 28. One month, all expenses, $75.00. Better personal references required. Ask for circular at 305 Severance Bldg. Both phones F6193; Main 137.

Follows' Camp The oldest established camp in Yosemite Canyon. Good trout fishing; first-class accommodations. See stereoscopic views at 533 South Spring st. Peck-Judah Co., or inquire Information Dept., Security Bank, or address RALPH M. FOLLOWS, Azusa.

A. N. CARTER, Mgr. Sierra Madre. Home Phone
CARTER'S CAMP NOW OPEN
Cafeteria, May 28. Times' Information Bureau, Pacific Electric Building, Security Savings Bank Information Bureau, Peck-Judah Co., 533 S. Spring st.

Camp Curry, Yosemite Now open. Get circular at Peck-Judah cabinets in principal hotels. A. A. POAT, Special Representative, 334 S. Spring St., Los Angeles, for low excursion rates to Yosemite, or address CURRY, Camp Curry, Yosemite, or Times Information Bureau.

GOING SOM...

BURGLAR ... FAST EN...

Alhambra Marsh... He Can Sp...

Catches Housebrea... Exhausting ...

Robs Four Houses ... Is Recover...

Pursuing a burglar ... city streets and followin... into the country where ... taken in an orchard, ... Benjamin F. Parker of A... tured Charles Rumm... morning, after he had ... malefactor by firing two ... and was preparing to pu... him as a last resort.

Rummel took advantag... of the Alhambra citizen... until most of them were ... then robbing four houses ... he obtained loot valued ... He entered the homes o... English, No. 723 East M... Richardson, No. 1815 ... avenue; E. P. Ferguson, ... Garfield avenue, and M... Douglass, No. 19 South Gr... The housebreaker showe... when he entered one ... keys, gained entrance to ... by "second story work," ... lowed a porch climbing ... mied" open a window in ... and ended by forcing a ...

The City Marshall dete... he was slinking down an ... suspicious-looking bundle... lowing the man when he ... fellow had been seen com... house, the owners of wh... church. When the officer ... ordered Rummel to hal... broke into a run and sho... of speed which would ha... aged a less determined ... Marshal set out after his ... carded his coat to lighten ... weight.

After several blocks had ... it was apparent that the b... be overtaken and Parker ... to stop. This order was ... and the pursuer fired one ... whizzing bullet gave Rum... energy and he tore over ... like a rabbit in hunting sea... lost some ground, but his ... gave him superior endur... short time the pursued thr... hot and made a desper... loss the officer by runnin... the trees of an orchard ... so that bullets would be ... ineffective if fired in his ... a break among the trees ... again and then closed in... Overcome by exhaustion ... threw up his hands and ... the ground. He was una... for several minutes.

He was taken to the ... later, after the booty wh... carded, had been recover... as evidence.

Rummel claims to be a ... this city and refuses to di... fair. He has the appearan... fessional "yeggman" an... story" worker and uses ... parlance. Members of the ... detective department will ... to look at him today to ... wanted on other warrant... The burglar made son... when he recovered his be... eel, I'll have to hand it ... are a ringer for Dorando ... your pin work. Why, you ... you after me at a forty-... hour speed. I'm fast, bu... e in trainin'—you are a ... is said to have told his c... that he was sad and silent.

MAKES ELOQUENT ...

In Addressing Veterans of ... President of Whittier ... Urges Peace.

WHITTIER, May 29.—Me... day was observed here in ... priate manner. In the m... Thomas Newlin, president ... tier College, addressed the ... W.R.C. and the Sons of Ve... attended the Friends' Ch... body. He made a strong ... versal peace. Citing the ... German federation and it... were accomplishments ... lifetime of the veterans ... urged the need of union ... peace federation. Over ... War Veterans attended t... During the year four vet... been laid to rest from the ... R. Aziel R. Wilcox, Co. A ... nois Infantry; Israel H. ... B, Twenty-eight Iowa; G... Cox, Co. G, Twenty-first In... Irvin, Colorado Guards ... Denver.

The special memorial e... the State School were large... by citizens. The cadets p... varied programme, assiste... band. The decorations w... and fitting, the stage show... tiful woodland bivouac, ... lants and stacked arms.

The baseball game Satu... soon between the pedagog... high school and college and... ers from the State and nati... ment stations, jocularly kn... game "Brains vs. Bugs," ... the latter by a score of ... ams was largely attended ... heed much merriment. ... ege coach, pitched for the ... and Thurston, high school ... catcher. Hunt, pitcher, ... catcher, formed the batte... victors.

The Valencia orange sea... here the latter part of the ... first car going out Thursda... Whittier Citrus Associat... pects for the season are ... quality of the fruit will b... finest but that the quanti... somewhat below the avera...

The Senior class of Whit... is entertained at the ho... and Mrs. A. C. Johnson, F...

CORONA.

CORONA, May 29.—The ... college comedy, "The To... was presented in the opera ... day and Saturday evenings i... ating class under the direct... Clara Marion Bennett and ... successful. Miss Ethel W... dental College was the pla... ney took the parts of B... who loves and owes, and th... is a domestic; Ryland N... Lowe" Fairfax, "The To... Harold Corkhill appeared a... mark; Henry Jameson as ... minded Prof. Reed, with Zi... is his deaf and dumb wife... er Hampton and Wallace ... their sons, Henry and Buz... Newton filled the role of ... Prof. Reed's daughter; the ... been by Ripley and George Mc... Clair Newton ...

GOING SOME.

BURGLAR NOT FAST ENOUGH

Alhambra Marshal Shows He Can Sprint.

Catches Housebreaker After Exhausting Him.

Robs Four Houses, But Loot Is Recovered.

Pursuing a burglar through the city streets and following him a mile into the country where he was overtaken in an orchard, City Marshal Benjamin F. Parker of Alhambra, captured Charles Rummel yesterday morning, after he had frightened the malefactor by firing two shots at him, and was preparing to put a bullet into him as a last resort.

Rummel took advantage of the piety of the Alhambra citizens by waiting until most of them were at church, and then robbing four houses, from which he obtained loot valued at about $300. He entered the homes of Mrs. H. J. English, No. 723 East Main street; F. Richardson, No. 1815 West Wilson avenue; E. P. Ferguson, No. 138 North Garfield avenue, and Mrs. William Douglass, No. 19 South Granada street. The housebreaker showed versatility when he entered one home by pass key, gained entrance to another place by "second story work," which followed a porch climbing feat; "jimmied" open a window in another house and ended by forcing a back door.

The City Marshall detected him as he was slinking down an alley with a suspicious-looking bundle. He was following the man when he was told the story had been seen coming out of a house, the owners of which were at church. When the officer ran up and ordered Rummel to halt, the latter broke into a run and showed a burst of speed which would have discouraged a less determined pursuer. The Marshal set out after his man and dispatched his coat to lighten his running weight.

After several blocks had been passed it was apparent that the burglar would be overtaken and Parker yelled to him to stop. This order was not obeyed and the pursuer fired one shot. The whizzing bullet gave Rummel renewed energy and he tore over the ground like a rabbit in hunting season. Parker lost some ground, but his good habits gave him superior endurance. In a short time the pursued threw away his coat and made a desperate effort to fool the officer by running in among the trees of an orchard and dodging so that bullets would be likely to prove ineffective if fired in his direction. At a break among the trees Parker fired again and then closed in on his man. Overcome by exhaustion the burglar threw up his hands and toppled to the ground. He was unable to speak for several minutes.

He was taken to the County Jail later, after the booty which was discovered, had been recovered to be used as evidence.

Rummel claims to be a resident of this city and refuses to discuss the affair. He has the appearance of a professional "yeggman" and "second-story" worker and uses the thieves' argot. Members of the Los Angeles detective department will be allowed to look at him today to see if he is wanted on other warrants.

The burglar made some remarks when he recovered his breath. "Say, cop, I'll have to hand it to you. You are a ringer for Dorando Pietro wid your pin work. Why, your props took after me at a forty-five-mile an hour speed. I'm fast, but you must be in trainin'—you are a phenom," he is said to have told his captor. After that he was sad and silent.

Dedicating the Chapel Corner-stone.

Rev. James H. Lash in the act of consecration at the County Hospital immediately after Mrs. E. R. Hudson had placed the papers in the cavity.

TO GOOD END.

CORNER-STONE OF CHAPEL IS LAID.

MANY ATTEND SERVICES AT THE COUNTY HOSPITAL.

Christian Endeavor Workers and Others Witness the Impressive Ceremonies at Structure Being Reared for Use of Unfortunate Inmates of Institution.

At the Los Angeles County Hospital yesterday, the corner-stone was laid for a handsome new chapel to be used by the inmates of the hospital. The chape is the result of many months of effort on the part of the Young Peoples' Christian Endeavor societies of this county. They give much credit for their success to Mrs. E. R. Hudson, superintendent of hospital work.

The chapel is being built by the county, at the earnest requests of the Christian Endeavor Union and the various individual societies. The building is of the Gothic type, constructed of brick with stone trimming, and will cost, when finished, about $12,000. The chapel will be in charge of the Christian Endeavor societies, which will conduct services there for the hospital inmates.

The services opened about 3 o'clock and were largely attended by the Christian Endeavorers and their friends. County officials were present, also, and expressed their approval and appreciation of the work started.

The speakers of the afternoon were: Mayor Alexander, representing the city of Los Angeles; Rev. James H. Lash, representing the Christian Endeavor societies; Rev. E. L. Howe, speaking for the Episcopalians; Rev. Arthur S. Phelps, for the Church Federation. Rev. Father Jurick, who was to have brought a message from the Catholics, was detained, but sent his good wishes and promise for future coöperation with the earnest people engaged in ministering to the unfortunate and sick of the county. Music was furnished by a male quartette, and the crowd marched to the chapel building, where the corner-stone was laid. Harry Drum of the Euclid Heights Presbyterian Church played a cornet solo, and Mrs. Hudson officiated at the filing of the records which were placed in a metal box set in the stone. Rev. Mr. Lash formally laid the corner-stone and dedicated it. He then made a short address. Rev. Mr. Phelps.

He said he did not feel like permitting the service to close without giving Mrs. Hudson the just measure of thanks due for her untiring efforts and devotion to the hospital work. He declared that this was the first time in the history of Christian Endeavor work that the organization had been privileged to be instrumental in the laying of a corner-stone in any building intended for worship of God and it seemed to him a double honor, in that the efforts of a woman had principally been instrumental in bringing it about.

The benediction was pronounced by the Rev. Mr. Phelps.

CAN'T LOSE 'EM.

OBDURATE LOCK BAFFLES "BABE."

POLICE STATION RULE STOPS INCARCERATION.

Turner Hall "Bouncer" Arrests Two Men, But Is Unable to Remove the Handcuffs and Sergeant at City Jail Refuses to Accept the Manacled Prisoners.

A busy police autocrat once made a rule directing that all handcuffs must be removed from the wrists of prisoners brought to the City Jail to be locked up. That made a lot of trouble for the brave "Babe" McClain early Sunday morning and eventually led to his disappearance with two prisoners he had securely chained together.

"Babe" is officially known as the "bouncer" down at the Turner Hall, on South Main street. Incidentally to this office, he is duly commissioned as a private watchman.

It was about midnight, Saturday, that "Babe," in the discharge of his dual duties, was called upon to arrest two young men from out Downey way, who were making too much noise. "Babe" is a giant in stature and could have lugged his prisoners to jail, one under each arm, but he did not care for that form of exercise. Also, he did not choose to stand the chances of having to run a foot race. He adopted the simple expedient of handcuffing his prisoners together and thus marched them through the streets to the Police Station.

But the scheme began to develop all sorts of hitches and snags as soon as they reached the august presence of Desk Sergeant McClure.

"Disturbing the peace," said "Babe" tersely, by way of introduction.

"Take the handcuffs off," directed the sergeant as he prepared to register the newcomers.

"Babe" stuck a key into the lock of the steel bracelets and twisted, then he looked up with a weary expression. The sergeant only repeated his injunction with a growl. "Babe" bent and twisted again. Then he settled down to work in earnest to open that perverse lock. His mighty fists were turning the cuffs this way and that, in desperate efforts to open the obdurate lock, and the little prisoners twisted, too, in lively sympathy as the cuffs pinched their flesh. "Babe" sweated and swore, but that did not seem to help matters.

"Put 'em inside and we'll open the lock there," he suggested feebly.

"Naw," was the savage retort of the desk sergeant. "I won't book 'em unless you take those handcuffs off."

"Babe" looked sadly at the unsympathetic newspaper men who had recognized in one of the prisoners a hero of the Los Nietos floods. Desperate, "Babe" thrust his captives on to the bench in the corridor of the station and bade them wait for him there. He then bolted for the street, presumably in quest of a locksmith.

The prisoners waited patiently until 2 o'clock in the morning, when "Babe" called for them and led them away. What became of the captives, nobody at police headquarters has since been able to learn.

MAKES ELOQUENT PLEA.

In Addressing Veterans of Civil War President of Whittier College Urges Peace.

WHITTIER, May 29.—Memorial Sunday was observed here in an appropriate manner. In the morning Rev. Thomas Newlin, president of Whittier College, addressed the G.A.R., the W.R.C. and the Sons of Veterans, who attended the Friends' Church in a body. He made a strong plea for universal peace. Citing the facts that German federation and Italian unity were accomplishments during the lifetime of the veterans present, he urged the need of union is a world peace federation. Over fifty Civil War Veterans attended the services. During the year four veterans have been laid to rest from the local G. A. R.: Ariel R. Wilcox, Co. A, 105th Illinois Infantry; Israel H. Mitchel, Co. D, Twenty-eight Iowa; George W. Fox, Co. G, Twenty-first Indiana; John Post, Colorado Guards enlisted at Denver.

The special memorial exercises at the State School were largely attended by citizens. The cadets presented a varied programme, assisted by the band. The decorations were profuse and fitting, the stage showing a beautiful woodland bivouac, with camp fires and stacked arms.

The baseball game Saturday afternoon between the pedagogues of the high school and college and the workers from the State and national experiment stations, jocularly known as the game "Brains vs. Bugs," was won by the latter by a score of 8 to 16. The game was largely attended and provoked much merriment. White, college coach, pitched for the pedagogues, and Thurston, high school coach, was catcher. Hunt, pitcher, and Craig, catcher, formed the battery for the visitors.

The Valencia orange season opened in the latter part of the week, the first car going out Thursday from the Whittier Citrus Association. Prospects for the season are that the quality of the fruit will be of the best but that the quantity will be somewhat below the average.

The Senior class of Whittier College was entertained at the home of Mr. and Mrs. A. C. Johnson, Friday evening.

CORONA.

CORONA, May 29.—The three-act farce comedy, "The Toastmaster," was presented in the operahouse Friday and Saturday evenings by the graduating class under the direction of Miss Marion Bennett and was most successful. Miss Ethel Ward of Occidental College was the pianist. Fred Emery took the parts of Bill Morgan, who loves and owes, and that of Maggie, a domestic; Ryland Newton was "Lovel" Fairfax, "The Toastmaster;" David Corkhill appeared as Bob Kenyon; Henry Jameson as the absentminded Prof. Reed, with Zilpha Davis as his deaf and dumb wife, and Lessie Hampton and Wallace Beebe as the twins, Henry and Buzzer; Helen Reed filled the role of Cynthia, Reed's daughter; the parts of Ripley and George McIntosh were taken by Clair Newton and Lloyd [illegible].

TROPICO.

TROPICO, May 29.—Miss Litta Belle Hibben, instructor in the Tropico grammar school, presented an interesting programme commemorating Decoration Day, assisted by her pupils.

Singing, "Tenting Tonight," "The Bivouac of the Dead," Elizabeth Utter; "The Heart of the War," Marjorie Imler; "Barbara Fritchie," Mary Eichbaum; "Bingen on the Rhine," Lillie Slick; "The March of Sherman's Men," Homer Morgan; "The Canteen," Rafael Verdugo; color drill, sixteen little girls. The programme closed with "America."

This committee has been appointed to arrange the picnic and dinner for the closing of the Tropico schools: Mrs. Alfred Engelhardt, Mrs. David H. Imler, Miss Hickman, Mrs. S. C. Lepleman, Mrs. Will J. Blain, Mrs. Clyde R. Carmack, Mrs. John Hobbs, Mrs. C. R. Spence, Mrs. E. W. Richardson, Mrs. Wiley Kohl, Mrs. F. A. Collins, Mrs. C. L. Berteaux, Mrs. W. A. Hough and Mrs. Joseph H. Webster.

HEAVY FINE IMPOSED.

Long Beach Druggist Pays Five Hundred Dollars for Selling Liquor. Second Offense.

LONG BEACH, May 29.—C. E. Kellogg, proprietor of Hotel Riviera drug store, was arrested tonight on a charge of violating the liquor ordinance.

Kellogg was charged with selling a bottle of whisky without a prescription. He was arraigned before Judge Hart and on a plea of guilty was fined $500. He paid the fine.

This is his second offense.

ROWDIES IN JAIL.

Rough-Necks Who Raise Disturbance on Car and Injure Woman Passenger Are Caught.

Incensed because they were ordered off a Venice car near the city limits, after they had raised a disturbance, four rowdies tried to revenge themselves on the passengers and one of them hurled a rock through a car window, which struck and injured Mrs. M. Ward, Avenue 57 and New York boulevard. The injured woman was taken to the Receiving Hospital, where glass and foreign matter was removed from her eyes and a bruise of the eye lid was treated.

Deputy Sheriffs King and Berry, gave chase to the party of ruffians and after a hard chase caught and over-powered them. The prisoners were taken to the County Jail, where they gave their names as H. Stewart, 21 years old; A. J. Bingham, 18; E. Allen 18; and Phillip Costello, 21. They are thought to be residents near Slauson Junction.

The man who threw the rock has not confessed, but the officers believe that they have sufficient evidence to prove a case against him. From their actions it is believed that they were intoxicated and in a quarrelsome mood. They began to expectorate on the car floor when another passenger requested them to desist and a row started which resulted in their being ordered off of the car.

They are held in jail pending the filing of charges today.

RED TAPE INTERFERES.

Insane Woman Suffering from Tuberculosis Cannot Be Returned to Hospital.

A police sergeant who tried to help a suffering and demented woman, who yesterday moved in with a family where there are two adults and five children living in three rooms, disclosed a system of red tape at the County Hospital which caused him to marvel that any patients ever get into the institution.

Three weeks ago Mrs Lafonsa Thomas, who formerly lived at No. 300 South Lafayette street, was sent to the County Hospital, suffering from tuberculosis. Yesterday she had hallucinations that the doctors were trying to kill her. She left in the morning and was forced to stay because the attendants say that they cannot keep anyone who wishes to leave unless the person has been legally committed to their care.

Mrs. Thomas walked through the hot sun to the home of friends, Mr. and Mrs. Victor Duarte, No. 311½ South Lafayette street. She arrived late in the afternoon and threw herself on the floor and refused to leave. They wanted to help her but feared to keep an apparently insane woman and one who might spread tuberculosis.

The Police Department was appealed to and Sergeant Spellman undertook a work of charity. He tried to arrange with the County Hospital to send for the patient but ran against a barrier of red tape. A nurse told him that nothing could be done to take back a woman who leaves of her own free will.

Later, Dr. Whitman was appealed to. He said that if the woman could have a physican examine her and recommend her detention in the hospital she would be taken back. The Thomas woman is without funds. No doctor appealed to seemed willing to undertake the examination for nothing and there is little chance of a fee in the case.

The city cannot take charge of Mrs. Thomas because she has had no insanity complaint lodged against her and her illness is not due to any accident which would warrant her being taken to the Receiving Hospital. At an early hour this morning the Duartes were were caring for her.

PERSONAL.

J. Rosencrantz, a San Francisco jeweler, is registered at the Nadeau.

Arthur Hart, a wholesale clothier of St. Louis, is a guest at the Nadeau.

John W. Gaskel, of Sacramento, a wholesale harness dealer, is registered at the Nadeau.

Gilbert H. A. Rech, a Chicago bond broker, is at the Van Nuys.

H. M. Rumbach of London, Eng., is sojourning at the Van Nuys.

H. I. Lathman of Phoenix, Ariz., is here on a business trip and a guest at the Van Nuys.

E. W. Spiers, cashier of the Producers' Bank, Bakersfield, is at the Hollenbeck.

E. D. Walsh, a banker from Cleveland, Ohio, is registered at the Hollenbeck for a few days.

H. P. Patt and family, tourists, of St. Paul, are guests at the Hollenbeck.

M. W. Files of Wiesbaden, Germany, who is touring this country, is at the Hollenbeck.

Mr. and Mrs. W. W. Cahill of Ludlow, are at the Hollenbeck. Mr. Cahill is superintendent of the Tonopah and Tidewater Railroad.

E. W. Kitchen of St. Paul, is at the Westminster for several days.

Mrs. B. A. Brilliant, Jesse F. Brilliant and Miss Rose Samuels of San Diego, registered yesterday at the Angelus.

Mr. and Mrs. Edward B. Pickett, Jr., of Liberty, Tex., are at the Angelus for a visit in Los Angeles.

C. G. Sutherland of St. Louis, is a guest at the Hayward.

H. H. Argue and A. J. Argue registered yesterday at the Hayward from Buffalo, N. Y.

W. F. Galligan, who is in the government employ, is at the Hayward from Corvallis, Or.

N. W. Paterson, a Utica, N. Y., manufacturer, and Mrs. Paterson, are registered at the Lankershim.

Mr. and Mrs. W. Percy Armstrong of Denver, are guests at the Lankershim. Mr. Armstrong will look into insurance matters while in this city.

Stanley W. Berteaux, an artist, is registered at the Lankershim from New York City.

Mr. and Mrs. H. A. Nederaft, are here from Springfield, N. Y., and are at the Lankershim.

Arthur Hollander, a New York linen importer, is a guest at the Alexandria.

M. A. Brummer, a cigar manufacturer, of New York, registered at the Alexandria yesterday.

L. A. Hardin of Indianapolis, arrived yesterday and registered at the Alexandria.

Mr. and Mrs. J. H. Freeman are at the Alexandria, from New York, for a few days' visit.

George A. Boller of Toledo, Ohio, is at the Alexandria.

John S. Embleton of Buffalo, who is looking over Los Angeles, is registered at the Alexandria.

Hon. Frank H. Short, came down from Fresno, yesterday on a political mission, and is registered at the Alexandria.

C. D. Findley is a visitor in the city from New York, and is a guest at the Alexandria.

James Murrin of the Chicago and Northwestern, stopped at the Natick House yesterday with a party of tourists.

A wireless from his two boys now out at sea, was received by John S. Mitchell of the Hollenbeck, yesterday. They are bound for the Mediterranean on a four months' tour of Europe and Asia. The wireless stated that they are well and having a "bully" trip. The boys, Mowatt, a graduate of Stanford, and Standish, have been sent abroad by Mr. Mitchell to round out their education. They are instructed to use their eyes to advantage, and pick up useful and out-of-the-way knowledge which will be of benefit to them later in life. They left Los Angeles, May 20.

WILL HONOR THE DEAD.

Elaborate Memorial Services to Be Held at Pomona Today and Monument Unveiled.

POMONA, May 29.—Tomorrow will be generally observed as a legal holiday here. The public library, schools, business houses and banks will close. The postoffice will shut at 10:30 a.m., for the day. The city carriers will make the regular morning collections and deliveries. The rural carriers will serve their patrons at the carrier's window from 8 to 10:30 a.m. In the morning at 8:30 a.m., the members of Vicksburg Post, G.A.R., all Civil War veterans, the City Trustees, Co. D, the members of the Seventh Regiment band the Veterans of the Spanish-American War, the Women's Relief Corps and school children will assemble at the Armory on West Second street, where Maj. W. W. Midgley, as officer of the day, will form the parade to the cemetery. The line of march will be east on Second street to Garey avenue and south to Third and Fourth streets, where conveyances will be taken to the cemetery. There the G.A.R. will hold brief memorial services and the W.R.C. will unveil the new monument to the unknown dead. Dr. A. W. Lamport will deliver the principal address and there will be a vocal solo by Miss Cline. At noon the G. A. R. and W.R.C., will have a picnic luncheon at Ganesha Park, where the campfire will be held in the afternoon. Rev. A. P. Davis will be the speaker and there will be brehestral and vocal music.

The members of the local G.A.R., and W.R.C., attended memorial services in a body at the First Methodist Church today and listened to a special address by Rev. L. D. Van Arnam, whose subject was "America, the Child of Providence." This evening Co. D, and the Seventh Regiment Band attended services at the same church, the address being delivered by Andrew Park on "Swords for Pruning Hooks."

Misses Barbara Greenwood and Guinevere Metkiff are at Sunset Beach for three days.

MERRY CROWD AT OPENING.

Five Thousand Guests Entertained in Big Building Out Over the Pacific Ocean.

OCEAN PARK, May 29.—One of the most successful amusement openings of the season occurred at Brighton Pier Café yesterday, when more than 5000 guests were entertained in the main dining-room by the management and vaudeville company.

The great building, located 1100 feet out at sea, was splendidly decorated for the occasion, while hundreds of automobiles were accommodated on the magnificent pier, which had striking decorations of incandescent lights.

Mme. Fougere, Parisian comedienne, appeared in special numbers, heading the amusement bill. Her singing and costume numbers proved her capable of sustaining her reputation of past seasons on the big circuits. Angie North, a dainty singing and dancing soubrette, was encored repeatedly. Arthur Tavares, another new member of the company, sang the latest popular and classical songs, proving popular also. Fred Lambert, baritone, and six other artists, assisted in pleasing the crowds throughout the day and evening.

A special programme will be rendered today, when another holiday rush is anticipated at this popular seaside inn.

Pig 'n Whistle

Trade mark Registered

Our Ices, Frappe and Creams have that Natural Fruity Flavor because we use the real fruit juices.

Pig & Whistle Co.
Makers
224 South Broadway

The Best Clothes—The Fairest Prices.
Shields & Orr
TAILORS
201-205 Delta Building,
426 South Spring Street.

UNIQUE
Cleaning and Dye Works
245 South Broadway

ARTHUR LETTS Broadway Department Store
HOME 10571. BDWY 4944. BROADWAY COR. 4TH. LOS ANGELES.

Store Closed Today
Memorial Day

Tuesday the finish of the month of May. Our last opportunity to swell the sales records.

This results in numerous stirring values for a day of profitable shopping.

The week shortened by the store being closed today means a shortening of prices that we may do six days' business in the five remaining days.

Come Tuesday. See Sunday Times for sale features.

ARTHUR LETTS Broadway Department Store
HOME 10571. BDWY 4944. BROADWAY COR. 4TH. LOS ANGELES.

MOTHER'S FRIEND
A LINIMENT FOR EXTERNAL USE.

Cheerfulness and a bright disposition during the months before baby comes, are among the greatest blessings a mother can bestow upon the little life about to begin. Her happiness and physical comfort will largely govern the proper development of the health and nature of the child. Mother's Friend contributes much to the mother's happiness and health by the relief and mental comfort it affords. It is a liniment composed of penetrating oils and medicines which lubricate the muscles and tendons of the body, soothe the swollen mammary glands, cause a gradual expansion of the skin and tissues, and aid in the relief of nausea. The regular use of Mother's Friend greatly lessens the pain and danger when baby comes, and assures a quick and natural recovery for the mother. Mother's Friend is sold at drug stores. Write for our free book, containing valuable information for expectant Mothers.

THE BRADFIELD CO., ATLANTA, GA.

Store Closed Today
Memorial Day
Victor Records for June On Sale Tomorrow
Geo. J. Birkel Company
STEINWAY, CECILIAN AND VICTOR DEALERS
345-347 South Spring Street

LOW ROUND TRIP RATES
TO ALL EASTERN CITIES
During the Summer Months, with Stop-over privileges
CANADIAN PACIFIC RAILWAY
Six Hundred Miles of Unsurpassed Scenery through the CANADIAN ROCKY MOUNTAINS
CALL OR WRITE FOR RATES AND INFORMATION
E. E. PENN, General Agent Passenger Department, 645 Market St. (Palace Hotel Bldg.), SAN FRANCISCO
A. A. POLHAMUS, Traveling Passenger Agent, 600 S. Spring St., LOS ANGELES

PACIFIC ELECTRIC

Get Into the Procession

It's the Los Angeles Habit to
Take a Trolley Trip in Our Sunny Land

THE FAVORITES—

LONG BEACH—The Beach that leads them all. Superb attractions. Ocean excursions, the famous Municipal Band (which was awarded First Prize at San Bernardino Centennial) in two concerts daily. Monster hot salt plunge. Coaster, Double Whirl, dancing, the Walk of Ten Thousand Lights and Mammoth Pleasure Pier. Plan a week-end outing at Hotel Virginia, the beautiful.

Memorial service Monday, strewing the flowers on the waves. Special concerts and speaking.

NEWPORT, HUNTINGTON BEACH, BALBOA, NAPLES AND BAY CITY, the Fisherman's paradise. A beautiful ride skirting the SURF LINE for MILES. Still water boating and bathing.

MT. LOWE.—Special excursion rates Saturday, Sunday and Monday. $2.00 round trip. Climbing a mountain is an easy stunt when done by Trolley. This is what makes the marvellous Mount Lowe Trip one of unalloyed joy and restfulness. Five through cars daily—8, 9, 10 a.m.; 1:30 and 4 p.m.

OTHER POINTS OF INTEREST

CASA VERDUGO, with its Spanish restaurant and lovely surroundings, is sure to attract the usual crowds. Then there is SAN GABRIEL MISSION, COVINA, AZUSA, GLENDORA, SIERRA MADRE and CAWSTON OSTRICH FARM, and many others.

All Cars From Sixth and Main St. Depot

Pacific Electric Railway Company

The Times-Mirror Company.

H. G. OTIS...President and General Manager.
HARRY CHANDLER...Vice-Pres., Assistant Gen. Manager.
MARION OTIS-CHANDLER.....Secretary.
ALBERT McFARLAND...Treasurer.

PUBLISHERS OF

Los Angeles Daily Times

Pronounced Loce-AHNG hayl-als.

EVERY MORNING IN THE YEAR.

Vol. 57, No. 173.

Daily, Weekly, Sunday and Weekly Magazine. Founded Dec. 4, 1881. Twenty-ninth year.

THE NEWS: Our Associated Press service covers the globe, with over 35,000 words daily, exclusive of specials.

TELEPHONES: Counting Room, Subscription Department, Editorial Rooms, City Editor and Local News Room; Sunset, Main 8200; Home, ask for THE TIMES.

AGENTS: Eastern Agents, Williams & Lawrence, Brunswick Building, 5th Ave. and 26th St., New York; 1324 Marquette Building, Chicago; Washington Bureau, 46 Post Building. (THE TIMES on file); San Francisco office, Room 1306 Call Building, R. J. Bidwell, Representative.

SWORN CIRCULATION: Daily, net average for 1898, 18,001; for 1897, 19,288; for 1899, 26,181; for 1899, 23,781; for 1900, 24,758; for 1901, 28,448; for 1902, 29,950; for 1903, 30,946; for 1904, 37,702; for 1905, 42,180; for 1906, 50,501 copies; for 1907, 52,511 copies; for 1908, 53,799 copies; for 1909, 54,934 copies; Sunday average for 1909, 81,128 copies.

ADVERTISING: The greatest volume of business advertising, the finest display, the best classifications, the largest actual returns to advertisers. No unsupported claims made. Undeniable proofs of circulation and effective results produced upon application.

SCOPE AND AIMS: Independent, uncompromised, unshackled, THE TIMES is devoted to the great principles of Liberty and Law, Equal Rights and Industrial Freedom, and to the upbuilding of the country. It has a far larger bona fide sworn net circulation than any local rival. Its steady and staying patrons are the sober, industrious, substantial, liberty-loving, law-abiding, level-headed, successful, home-making, home-keeping and prosperous men and women within its circulation field.

TERMS: Daily, Sunday and Magazine, 75 cents a month, or $9.00 a year. Daily without Sunday, $7.50 a year; Sunday, $2.50; Magazine, $2.50; Weekly, $1.50.

Offices: Times Building, First and Broadway. Branch, 531 South Spring Street.

Entered at Postoffice as mail matter of the second class.

Editorial Pen Points.

"Lingering note of the bugle,
Muffled roll of the drum,
As down the springtime highways
The old gray soldiers come."

Peace to the dead and may the living remain long with us.

Gather today the springtime flowers and strew them on the graves of our hero dead.

The once mighty hosts of the Union that marched to battle form now only a "thin line of blue."

Thousands of soldiers lie in graves that bear no name, but for them, also, there shall be roses.

"Blow, bugles, blow, soft and sweet and low; sing a good night song for them who bravely faced the foe."

Today the people shall stand with bared heads while the nation reads the roll call of the honored dead.

As the bugle sings "taps" uncover your head in reverence for those who marched to war with the nation's life.

Now that it is drawing to a close, the Ballinger investigation impresses us as having been one long delirium of oratory.

It is long since the last battle of the great war was fought. The bitterness has been forgotten and the nation is reunited.

More peace means more automobiles and more airships. Therefore there need be no fear that we shall ever lack for heroes.

There will be other days for the horse races and every manner of sport. This day is a day set apart for the memory of the dead.

However eloquent the orators may prove themselves to be today, the empty sleeves in the line will prove even more eloquent.

Many of the great captains are dead, but there still remain many of the heroes in the ranks who stormed so many bloody heights.

This year, it seems that the calendar has been so arranged that frequently there are two holidays where there was only one before.

No matter what other men may think of him, it is quite apparent that Mr. Brandeis regards himself as being in the three-star class.

If it be true that Pierpont Morgan is after the scalp of James H. Patten, we would advise Mr. Patten to keep his hands on his hair.

It is undoubtedly true that a peace pact between the United States, Germany and Great Britain would mean the peace of the whole world.

From all that can be learned of the situation, the supply of oil in California is such that it will keep pace with the apparently limitless demands.

These old gray men of battle who march today are the same who marched into the Wilderness, who charged at Antietam and who faced the cannon at Gettysburg.

The oil men who went into the business early—that is to say, years ago—and stayed with it, are examples of the wisdom of staying with a thing in order to win.

In contemplating a state of universal peace and disarmament, the probabilities are that it would take a long time to get Nicaragua and the Balkans to agree to it.

The fact that a veteran of the Civil War dies every fifteen minutes—a death rate that is the result of the sufferings they endured—is in itself an argument against war.

Let the proposal for universal peace and—later on—disarmament, come from the United States. This is the strongest nation and we cannot be accused of cowardice.

Lots of people seem to be making money in oil, not excepting the drillers and the other hired men who draw something like a couple of hundred dollars apiece a month.

When John W. Gates put a million dollars in a Methodist University at Port Arthur, Tex., he probably figured that it was as good a bet of the same amount as he ever made.

In the meantime, and in the midst of so many current and distracting excitements, the newcomer to California should not fail to see to it that he gets hold of at least three acres of land.

J. Pierpont Morgan is not regarded as a stock gambler. He belongs, rather, among the "sure thing" chaps. The chances are that adventurers of the Patten class will be helpless in Morgan's hands.

When Patten lost a little over a million dollars at one shot in the stock market the other day, he merely smiled. But we have not heard how he looks since he has been informed that J. Pierpont Morgan is after his scalp.

It perhaps doesn't matter very much whether Andrew Carnegie dies poor or rich, but it will be a big feather in his hat if he can get the nations to agree to abandon war before he lies down with his fathers in the dust.

SPARE NOT THE FLOWER.

Today is one of sacred memories, of chastening, mellowing influences. Today is forced upon us the truth of the liturgical statement, "in the midst of life we are in death." As we walk around the narrow avenues of the city of the dead we must know that we are as the "flower of the field which today is green and groweth up, tomorrow is cut down and dried up and withered."

Spare not then the flowers today. They speak of life; they spring from death; they preach the resurrection. They inspire each heart to say, "Though I die, yet shall I live again."

And beneath the sod in the narrow home where all is darkness, where the poor stammering tongue lies silent in the grave, are many who once walked with us here, and "who being dead yet speak" to us. Each heart has its own sorrow today, but all feel a common sense of loss and pay a common debt of gratitude to the men who fought the common battles for the common cause under the common flag. At their graves let there be no stint of flowers. They were once a million strong, and every heart beat high and every step was light. The fire of youth made brilliant every eye, and patriotic fervor buoyed up every soul to do its full duty.

The ranks are thinning fast and steps are slow; thin locks are gray; the eye is almost dim. They have few years to remain with us. It will cheer their hearts to note the honor paid their departed comrades such as will be paid their memory on a future May day. The solemn pageantry will also serve to kindle fires of patriotism and love of country in the hearts of the young men of today, so that they shall be prepared to follow the good examples of the soldiers of the past.

This is the nation's holy day. Let it be consecrated to the memory of those who fought the battles of the past. The day will be fruitful of fine inspiration and will lift all our hearts to higher and better things if we duly honor the men and women who in their days of activity did their duty and deserved well of the republic.

RATES AND REFERENDUMS.

Public utility rates, begun by initiative process and completed by Boss Lissner, are likely to end in endless referendum processes. Rates for gas, water, electrical current for light and telephones have been "fixed" by Lissner and his board and ratified, except in one instance, by a Council subservient to his wishes. That one balk was through fear of the referendum. A discussion of the justice of these rates is not possible because the programme of the Lissner politicians did not admit of enough testimony by the corporations or Lissner's staff. They were guesses based on idealization of public service, developed from theoretical standards. The Times does not pretend to discuss these rates.

In past years the rate fixed has been attended to by the Council in March. This year because Lissner had not sufficiently "investigated" the big utility institutions he asked and received an extension of sixty days. The Council was generous with him. By this system he consumed all of the months available to fix rates before the period that must elapse for an ordinance to become effective July 1. In order to take effect on that date any ordinance had to be passed, signed by the Mayor and published thirty days before taking effect. This meant rate fixing by June 1, complete.

Now there are two sides to every question. The companies, with many millions invested, are on one side. Their property is devoted to public use. On the other was Lissner, arrogant, vengeful, with his rate fixing club. Until he reported to the Council, with a brevity and absence of data that is self-condemnatory, no one knew what rates would be recommended. The corporations had to wait his pleasure and it pleased the boss to submit his rates at the last minute. In so doing he clubbed the Council and the companies. Neither could act intelligently. The Council, from the garrulous "Uncle Jerry" down to the ineligible Williams, did not know a kilowatt hour from a car-mile, a foot-pound or a cooking stove lid. They were ignorant of the subject of rate making or public service business. Lissner knew it, and played delay to deprive even the Council of the opportunity of information. He pretty nearly told the Council so in discussing the telephone recommendations.

At the last minute the rates were reported and the companies were told to answer. The managers of the great light, gas, telephone and water corporations got notice at 10 o'clock in the morning that they would be "heard" at 1:30 o'clock p. m. the same day. And they were to discuss rates resting on marvelously intricate figures based on idealizations and not on actual plant values, actual expenses and business experience—rates with which they had only three hours acquaintance. And these figures might be such that they would work ruin to the company and its stockholders, repudiate the good faith of the community and clothe the rate making power of Lissner with iron despotism.

The facts plainly indicate that the Lissner politicians intended that their arbitrary rates should prevail whether or no—and their tactics were those of men who fear an attack on what they assert to be true. It was a plain case of telling the public service corporations to stand and deliver because they were invited to prove or disprove figures without knowing how they were made. The perfunctory presentation of data by the Lissner board was dust in the eyes of the public; it merely bewildered the Council and obstructed the companies who stood in danger of confiscatory reductions (in their judgment) from showing the real facts.

Telephone rates were reported last Friday morning and the Pacific company was told by Lissner, with all the brass of a boss, that the company could "put its experts on the train at San Francisco at 6 o'clock that night and have them here at 9 the next morning." So the Council set the continued hearing at 10 o'clock! And as the Council finished at 12 this gave the experts one hour to examine what Lissner had been cooking five months and two hours to dispute it. Talk about railroading legislation—why Lissner has Halley's comet beat for speed.

Under such conditions the corporations are likely to resort to the fool referendum. It is the club of the "reformers," themselves. According to announcement of attorneys for the corporations that were "heard" they will use the referendum and use it to its fullest extent. When the Council calls a special referendum election this ordinance will meet with another referendum petition and that with another and so on until twelve months from now we may be voting on the question of whether eleven other elections shall be held to decide the original rate referendum question.

"Absurd!" say the votaries of the charter tinkers. So say we. Absurd, doubly absurd, and yet it is the logical result of the referendum. The law is plain. It says no ordinance shall take effect until thirty days after its signature by the Mayor, and if during that thirty days a referendum petition be filed it shall go to a vote of the people. An election is called by an ordinance and would not come under the emergency provision for the public peace, safety or health nor any other exception of the charter. Repeated petitions, every thirty days, would present a referendum endless chain, tying the hands of the municipality and suspending any ordinance it might want established. Yes, it is "absurd" and the absurdity is characteristic of the politicians who are experimenting with government while playing with the fortunes of great enterprises.

The initiative brought Lissner into office, the referendum may play mischief with his designs and the recall may later get him out of office. This is the "reform trio," the favored children of the Lissner party and they can have as much out of them as they want. But the people are beginning to understand that the pursuit of such idiocies is leading steadily toward malcontent and socialism and the confiscation of property and, what is more apparent now, is a burden on the taxpayer shown in the tremendous election bills.

HIS OWN PET, TOO!

IMPERIAL "COMES THROUGH."

The earliest settlers in Imperial Valley encountered difficulties. They were true pioneers for the reason that they were entering into a territory in many ways dissimilar and in very few similar to anything attacked by pioneers before them.

One of the difficulties perhaps hardest to overcome was the abundance of insect life predatory upon vegetable life. The aphis multiplied beyond every conception and experience because of the favorable climatic conditions and the rank growth of wild vegetation. When the wild growth was cleared away and cultivated crops put in their place the aphis naturally attacked the handiwork of man with as much avidity as it had the natural creation under wild conditions.

The first cantaloupe crops and other vegetable crops attempted in the valley were nearly all consumed by the multitudinous tribe of the aphis. We understand that this year the cantaloupe crop is the earliest and best yet known and the destruction by the aphis is unnoticeable.

The encouraging thing about this new condition is that it seems to be brought about rather by the surroundings created by the cultivation of the soil than by any direct attack upon the predatory tribe. Of course this may be only the development of a single season, but it is worth watching and so far as it goes is very encouraging.

We congratulate the people of the Imperial Valley on the promised success of their undertaking. They were a venturesome people full of courage and the power of initiative. They went into a new country under new conditions, endured many hardships and encountered many obstacles, some natural, some artificial, some predatory like the aphis, although of human origin, and some from untoward legal obstructions thrown in the way.

The hardy pioneers seem to be working their way through the aphis and all other predatory developments which they have had to encounter. We wish them good luck and victory over all obstacles, whether predatory bugs or predatory men.

THE BUSINESS MEN'S VIEW.

The gathering of business men at St. Louis on May 26 took up the subject of conservation of resources in the national domain and discussed it not from the point of view of the selfish faddist, but from that of the practical business man.

It was the consensus of opinion that we need a new law governing the disposition of power sites and other means of creating wealth in the national domain. Those at the gathering recognized the inadequacy of the existing statutes to deal properly with the case. Their views are about like this:

The public domain and all its undeveloped wealth belong to the whole people of the United States. It belongs to the people of the present generation and not to those who may live a thousand years hence or to generations that will not be born until after the angel Gabriel's trump is blown.

No man nor agregation of men should be allowed to seize upon any part of the public domain or upon any means of creating wealth in the public domain without paying a just compensation to the government, otherwise the people, for what they acquire.

But the business of this generation is that of the generation at whose head stood Adam—to "replenish the earth."

Ever since the first white footsteps were impressed upon the territory of the United States the work of reclaiming the wilderness and converting it into homes for the people has been going on strenuously. It is no part of the functions of the American government under the Constitution of the country or any conception of governmental activities to enter into competition with the people themselves in industrial pursuits. The people should be allowed to carry on their own business affairs in their own way under just laws that will protect the honest man from the exploitation of the dishonest one.

We are a nation of intelligent and capable people. There are muscle, brain and capital in the country waiting for an opportunity to find remunerative employment. Let these powers be permitted to go to work upon the public domain under the just laws asked for by this meeting in St. Louis and paying the government, otherwise the people, whatever is just and fair for the privileges secured by the individual or the corporation. Let the conversion of the raw material into concrete wealth go forward. Let homes for the people be built where there are none. Let employment for the people be provided where there is none.

This is the sane and conservative view of conservation. Conserve the public domain and all its wealth-producing possibilities from all dishonest exploitation, but conserve it to the uses of those who have the mental capacity and the capital to go in and convert the raw material, whether it is a waterfall or what, into a wealth-producing and employment-producing and home-producing proposition for the use of the American people.

CALIFORNIA TO THE RESCUE.

The bankers are perturbed because London is taking American gold across the Atlantic Ocean in millions. At intervals in a year we have lost more than $100,000,000 in gold to Europe.

California is getting some of this back. Last week The Times chronicled two pending oil transactions in each of which the British will invest $3,000,000 in property in this State.

All surface indications point to good times, activity in business and enough money to finance development work in the State during the current year.

The Taft administration is to be known as the prosperity administration, and California is getting more than a fair share of good things.

JIM'S WIND.

For the benefit of the party of English noblemen, who will soon be on their way to witness the Jeffries-Johnson fight in San Francisco, we have the authority of the news columns of The Times that Jim Jeffries's wind appears to be working in good shape. We state this also for the benefit of the man who is already walking from New York to see the fight, and likewise for the benefit of the whole anxious and waiting world.

As in the theater "the play's the thing," in the fistic arena the fighter's wind is the thing. Unless the fighter's bellows is in first-class working order he must figure on the short end of the betting. Unless he can gulp into his lungs at every breath an amount of air that would fill a hay wagon and keep it there until he swats his opponent a few wallops he is severely handicapped in his desire to send the other fellow to the mat.

The great fear on the part of the Los Angeles man's friends has been that Jim's breathing apparatus had bugs in it. It was feared that his lungs had suffered deterioration and that they had succumbed to the contraction natural to old age. And, while this may have been the case, it is now believed that Sam Berger, Bob Armstrong, the "Harlem Coffee Cooler," "Spider" Kelly and other distinguished anatomists and physiologists included in the eminent entourage accredited to Mr. Jeffries have succeeded in opening up the cavities and have got Jim again in a condition that enables him to create a vacuum in the township where he is located every time he inhales.

With his wind all to the good we look to our illustrious townsman to make a fine showing and possibly to put Jack Johnson so completely out that the supremacy and honor and glory of the white race will have been reëstablished. What a noble way to do it—eh?

UNCLE WALT. WARBLER.

BY UNCLE WALT MASON OF EMPORIA.
Where Grows the Sunflower!

The little green tents where the soldiers sleep, and the sunbeams play and the women weep, are covered with flowers today; and between the tents walk the weary few who were young and stalwart in 'sixty-to, when they went to the war away. The little green tents are built of sod, and they are not long, and they are not broad, but the soldiers have lots of room; and the sod is part of the land they saved, when the flag of the enemy darkly waved, the symbol of dole and doom. The little green tent is a thing divine; the little green tent is a country's shrine, where patriots kneel and pray; and the brave men left, so old, so few, were young and stalwart in 'sixty-two, when they went to the war away.

[Copyright, 1910, by George Matthew Adams.]

Reformed Too Soon.

An eminent speaker at the Congregationalist meeting in the First Congregational Church, East Orange, was telling the other day of a westerner's opinion of the East.

"This man," said the speaker, "was a prominent churchman and had occasion to visit New York, where he remained for a few days. In writing of his experiences to his wife in the West he had this to say: 'New York is a great city, but I do wish I had come here before I was converted.'"—[Newark Star.

A Subdued Menu.

Crushed oats.
Beaten biscuit. Mashed potatoes.
Whipped cream. —[Puck.

Remarks by the Staff.

Cheerful News.

JAMES A. PATTEN lost $1,200,000 on a wheat deal the other day and is reported to have laughed cheerfully over it. Recalling what Mr. Patten did to the price of flour a while ago, the rest of us can't be blamed if we chuckle a little bit too.

That Broad Smile.

AND speaking of smiles, President Taft's trip last fall is reported to have cost over $25,000. In spite of which one Ella Wheeler Wilcox no longer than yesterday insisted that cheerfulness is the least expensive of attributes.

Indiana's Governor.

GOVERNOR MARSHALL of Indiana, addressing the Presbyterians in Chicago, charged that Col. Roosevelt had sought the election of Taft with the truly Machiavellian conception that "the administration would be a failure" and "with the ultimate intention of securing a third term as President for himself." Quit your kiddin', Thomas! No Presbyterian is going to fall for anything like that.

Another One Dee.

JOE CHOYNSKI, defeated by Jeffries, is one of his training squad. Jim Corbett, defeated by Jeffries, is coming to join it. Jack Monroe, also by ditto, wants to join, and along in July Mike Johnson will be looking for a job too.

A Nomination.

IF there is anything in this talk of having female policemen, we rise to nominate for the first job available Miss Elizabeth La Rue, the lady who gallantly marched a sneak thief to jail by the nose of his neck.

An Unconscious Humorist.

MR. HIRAM JOHNSON, the L. R. candidate for Governor, seems to be one of those characters who are funny without knowing it. At San Bernardino he "discovered" that his enemies had a stenographer present at his meetings in order to present to the public a false idea of what he said!

Lima.

WHAT with the Illinois Central and Senator Lorimer both on the carpet, Illinois may be expected to use up a good deal of limelight for some days to come—to say nothing of the need of chlorids.

Just So.

WE have it from the keepers of mountain resorts themselves, that there is more scenery in the mountains this year than has ever been known before.

Why Is Hair?

THE summer girl would provide an ideal picture of coolness in her white gown if it were not for that hot wagonload of hair she wears on her head.

A Wonder, Anyhow.

WILL the monster 2000-plate banquet of the combined State societies be a "Hoosier?" It certainly will not be a "Lone Star" affair. And it is of no rank, nor birth nor State, but "get-there-and-do" that will make it great.

San Francisco Wakes Up.

SAN FRANCISCO heard some time ago that there is such a place as Los Angeles. She is now advising that there is an A1 Gubernational candidate named Stanton.

Warmer.

THE State political campaign, which has been serenely going along at a jog trot, now gives evidences of prickly heat—and before it is over somebody will get fits.

What's In a Name?

SANTA MONICA has a baseball team called the Cometa. If there's anything in a name the nine should be tail-enders.

Example for Pasadena.

THE SCHOOL bonds at Claremont have carried by a large majority. There's a fine example for Pasadena.

Why This Duplication?

OF COURSE the new town of Mobile in Imperial Valley will become a cotton city. But as there is already one of that name in the country we couldn't the promotors have chosen a sounding California cognomen, something redolent of the section?

SCIENCE NOTES.

Gas Power for Naval Vessels.

Indications are that some if not all of the new armored cruisers to be added to the British navy will be fitted with gas engines with the expectation of securing greater speed without any increase of displacement. It is also expected that the change will increase their fighting efficiency. The old gunboat Rattler has been used for experimental purposes for two years, during which time the new gas power system has given satisfactory results.

Liquid Air for Blasting.

Liquid air has a commercial value in England as a bursting explosive, and is used in many mines for the dislodgment of coal. The cartridges are made of thick phosphor-bronze, and the explosion takes place in about six minutes after loading. Thirty tons of coal can be broken at one shot. The explosive power of liquid air depends upon its property of turning suddenly into vapor at a high temperature. The cartridge is placed in position and it is loaded with a charge of liquid air. If the vessel in which the liquid air is contained is sufficiently tight, very high expansive power is obtained, and for this reason it is stored in vessels having a small opening. Liquid air was first used as an explosive only in combination with other substances.

Microbe Causes Lockjaw.

Lockjaw, known to medical men as tetanus, is one of those terrible maladies which occasion great suffering and baffle the best attempts of the profession to successfully treat them. Commencing with stiffness of the jaw muscles, tetanus quickly goes on to produce violent convulsions, which soon exhaust its victim's strength, while preventing him from taking food, owing to his being unable to open his mouth; hence its more popular designation of "lockjaw." Investigations have shown that the dreadful disease is due to a microbe which commonly exists in ordinary soil and the surface dirt of the streets, which habitat explains the reason why tetanus frequently attacks persons who have been injured in street accidents and have had wounds contammated with refuse and dust from the roadway. Although no certain cure for tetanus is yet known progress is being made with injections of "anti-tetanic serum."

A New Metal Discovered.

A wonderful new metal is reported from Japan that is 11 per cent. lighter than aluminum, as strong as steel or wrought iron, and absolutely impervious to rust or to any acid. Sulphuric acid and nitric acid do not affect the metal in the least, which has been in the sea water for six weeks without having been taken out as fresh as when it was placed there. The new metal contains an alloy of aluminum, but is yet unnamed. It is of silver color throughout and never loses its brightness. At present, however, it is dearer to manufacture than aluminum.

STREAKS OF WIT.

Intelligent Machine.

Mrs. Heck: Your carpets are so fresh and bright looking. What do you use to clean them?

Mrs. Peck: My husband.—[Boston Transcript.

Good as Policeman.

Buyer: But I'm afraid he wouldn't make a good watch dog.

Dealer (with bull terrier:) Not a good watch dog! Why, bless your heart, it was only last night that this very animal held a burglar down by the throat and beat his brains out with his tail.—[Harper's Bazar.

Certainly a New One.

"Well, Willie, I hear you have a new baby at your house."

"Yep."

"What is it, a little sister or a little brother?"

"I dunno. All I heard was pa kickin' 'bout bein' an ultimate consumer."—[Chicago Record-Herald.

Provided for by Custom.

He (sternly:) Why all this fuss about Father's day? Why don't the fathers have a day, too?

She (icily:) For the very good reason that fathers have the nights.—[Baltimore American.

MUSIC AND STAGE.

"LENA RIVERS" KING'S BILL.

TALKATIVE OLD-STYLE MELODRAMA AT THE GRAND.

"Rose of the Rancho" Continuing at the Burbank—Hackett in Town to Begin His Rehearsals — Belasco News—Minor Mention of the Theatrical World.

"Lena Rivers" is a melodrama of the type that some of the mothers of the present generation—maybe fathers, also—used to weep over.

It has the slandered girl, the wronged and sainted mother, the virtuous young leading man, the snippy heavy villainess, the cluster of rural comedians and the duo of dignified old men. And it proceeds from simple love-making to plotting, from plotting to disentanglement, from disentanglement, quickly, to marital adjustment of all difficulties.

The piece is being produced this week by Charles King at the Grand. Yesterday's audiences were the largest Mr. King has had, and while not so lively as the Ulrich devotees, they were generous with their applause.

"Lena Rivers" is a dramatization of Mary Jane Holmes's old "best seller" of the same name. The dramatization was by Nelson Compston, but he has no great cause to be proud of it.

Lena Rivers is the legitimate daughter of one Harry Graham, although he does not acknowledge her as such. The opening of the play finds her at the Massachusetts home of her grandmother, and about to remove to Kentucky, to live with her uncle, John Livingston. She goes to Kentucky, is wooed by our hero, Durward Belmont, a young man of proper antecedents—which is more than poor Lena can claim—though of fiery temper. One of Mr. Livingstone's female relatives feels the sting of the jealousy bug, and instigates all sorts of trouble for Lena. Finally, the unpleasantness begins, and it is only settled by Harry Graham's confession of his daughter's birth, even at his own misery, and the acceptance by her lover of all the conditions.

"Lena Rivers" is not being considered here as a play of the first order. It is just a talkative, lachrymose and sentimental melodrama, and should interest those who are fond of such fare. Mr. King's production, notably the very busy farm-yard scene of the first act, is a thoroughly creditable one. Great hilarity was caused at the premiere by the escape of a hen into the audience. She was the comedy hit of the piece.

Mr. King has a character part, and depicts it intelligently. Good work, though in stilted and unreal melodramatic characters, is exhibited by Miss Myrtle Vane, Miss Gertrude Clair, Miss Auda Due, Miss Grace Unsworth and Messrs. Mathews, Kirby, Bonner and McDonald.

Memorial Day matinées at all the theaters today.

With castanets clicking briskly, red and yellow sashes fluttering, and the atmosphere of eternal afternoon pervading everything, "The Rose of the Rancho" started on its second week at the Burbank yesterday. Two more crowded houses voted preference for this California drama to the allurements of the seashore.

The spirit of the Spanish occupation is brought out in great detail, the three or four American characters introduced, serving largely as a substantial background to give the unversed spectator a perspective. It is only by contrasting the incessant "fandangs" of Don Luis, strikingly demonstrated by Harry Mestayer, and the "do it now" of Kinkaid the land grafter, as done by David M. Hartford, that one can entirely understand the difference between the Castilian and the Gringo, and realize how easy it was for those easy-going pioneers to lose their great ranchos.

Stage Director Harry Andrews of the Belasco company will return from a vacation spent at Catalina this morning and tomorrow will relieve Lewis S. Stone from the temporary conduct of the stage of the Main street playhouse.

That the Messrs. Cort and Shubert and their allies of the anti-syndicate forces propose to wage an active battle in behalf of the one-night stands that have recently come under their control is indicated by a telegram received yesterday by Manager Blackwood of the Belasco theater, in which the Shubert requested that copies of the music of "Billy," "The Blue House," "The Wolf," "Girls," and a half dozen other Shubert successes that are to be given on the Belasco stage be made here and the originals mailed to New York. During the next month the Shuberts, together with John Cort, William A. Brady and Julius Kahn have added over five hundred one-night stands to the already imposing list of "Independent" towns and the task of supplying the needs of "one-nighters" with attractions for the coming season is a really treacherous undertaking.

Howard Scott of the Belasco company will make his final appearance at that theater for some time in "The Dollar Mark," in which he will play his original role of Willie Bowman, obviously modelled after John D. Rockefeller, Jr. Mr. Scott's song had his eye upon London, Paris, Budapest and other continental cities, as a reason for taking a theater vacation from his stage work. Mr. Scott's delight at the idea of making the European trip is only widened by the fact that his itinerary does not include Wakerville, Can., one of the most interesting towns of the neighboring dominion. In the fall Mr. Scott will return to the Belasco stage.

Margaret Langham, whose work as the Indian girl, Nat-u-rich in "The Girl of the Golden West," was a delight, will have a role of much importance in "The Call of the North," the Robert Edeson play that will follow "The Dollar Mark" at the Belasco.

George Broadhurst's "The Dollar Mark" will come in for a rousing revival at the hands of Lewis S. Stone and the Belasco company this week. Mr. Stone will once more have the role of James Gresham, modeled so Broadhurst confesses after Augustus Heinze, the young Montana mining man and banker. Florence Oakley will be seen in the role she created a tthe Belasco.

Local theater managers are considerably exercised over the recent activities of the Humane Society. The management of the Belasco Theater was threatened with incarceration, financial ruination and the like because Frank Belasco's young son was permitted to appear on the stage during "The Squaw Man," for an interval of five minutes while Manager Morosco's heinous crime of allowing a child to be seen in arms in the scenes of "The Rose of the Rancho" also brought down the wrath of the humane officials. The theatrical managers complain that while these infractions of the stage are attended by parents and are surrounded by every precaution possible, less fortunate youngsters are permitted to wander about the streets and solicit alms and visit questionable places long after the theaters start in to do their nightly business. All of which has been observed by the writer.

Charles Rann Kennedy's fine play, "The Servant in the House," will have a production at the Belasco Theater during the summer, with Lewis S. Stone in the role of Manson, the butler, originally played by Walter Hampden. The Belasco company is the first stock organization in the country to use "The Servant in the House." Henry Miller made it a point to see that Mr. Stone was given the earliest opportunity of appearing as Manson as a tribute of his personal esteem of Stone's acting, which Mr. Miller has had a chance to witness on two occasions during his visits to Los Angeles.

James K. Hackett went to Catalina Friday for a fishing trip, but will be back in town this morning to begin rehearsals of "The Pride of Jennico" with which he begins his brief season at the Majestic next Sunday night. This will be the first time this romantic play ever has been seen in Los Angeles, and also it will be the first appearance of James K. Hackett for many years. Among other members of the company will be Miss Myrtle Vane, who has been engaged by Manager Morosco for the Burbank company, but who will play in Mr. Hackett's support for the period of his engagement at the Majestic. The seat sale for the Hackett engagement will open at the Majestic box office on Thursday morning, and in the interim Josef Montrose and his aides at that theater will try and catch another of the Montrose ten-pound spotfin croakers off the shining sands of Playa del Rey.

Rehearsals have been going on at the Burbank for a week for "Paid in Full," the famous drama of American life by Eugene Walter, and the company is so well up in the various parts that it could give a performance tonight were it necessary. But the remainder of the week will be devoted to a continual study of the situations and details of business, so that at the first presentation next Sunday afternoon the piece will be given, if possible, with all the strength of a New York production. The principal characters in the powerful drama have been cast as follows: Joe Brooks, the husband, A. Byron Beasley; Jimsy Smith, the philosophical friend, David Landau; Capt. Williams, David M. Hartford; Sato, his Japanese servant, Henry Stockbridge; Emura Brooks, Joe's wife, Marjorie Rambeau; Mrs. Harris, her mother, Louise Royce; Beth Harris, her sister, Ethel von Waldron.

A bill of six new acts will open at the Los Angeles Theater this afternoon. Principal among the newcomers will be Mlle. Nadje, "The Jersey Girl," who offers one of the prettiest and most skillful gymnastic acts that has ever visited a local stage. John Griffin, known as a tragedian, with his company of five, will offer the dream scene from "The Bells."

Dan Sully's notable old comedy drama, "The Parish Priest," will be the offering with which Charles King and his company at the Grand will follow the current production of "Lena Rivers." This was one of Mr. Sully's best and most substantial starring vehicles and in the production at the Grand next week Mr. King will have the role of Father Whalen, originally played by Mr. Sully.

Two Times scholarship pupils of last year distinguished themselves in the recital at the De Chauvenet Conservatory, No. 845 South Figueroa street, Saturday afternoon.

Miss Elizabeth Glasscock, a personal piano pupil of Mr. De Chauvenet, rendered the famous "Rakoczy" march of Berlioz with fire and precision.

Stanley Carnahan, who won the violin scholarship offered by this school, played Franklin's "Pizzicato Serenade," in a manner which evinced his innate musicianship and thorough training.

TWO WILL PROBABLY DIE.

SANTA BARBARA, May 29.—[Exclusive Dispatche] While Joseph Gaton and wife and Mrs. Burnette were trying to cross the Southern Pacific tracks in the east part of the city at 6 o'clock tonight their rig was demolished and the Gatons received injuries which may cause their deaths. Mrs. Burnette escaped with a severe shaking up.

The engine was obscured by some box cars and the party was unconscious of danger when an attempt was made to take the rig across the rails.

THE MARK OF GOOD CLOTHES HF

Store Closed All Day Today In Honor of Memorial Day

Send for our New Mail Order Catalog, Just Issued.

Harris & Frank Outfitters for Men, Women, Boys and Girls 437-439-441-443 SOUTH SPRING

"It Demands Attention"

Staub's

BROADWAY, CORNER THIRD.

Greatest Shoe Sale NOW ON

MELLIN'S FOOD 50c Size 35c OFF & VAUGHN DRUG CO. 352 South Spring

VOLLMER-JANTZEN CO. The Real China Store, Cut Glass, Etc. N. E. Corner Seventh and Hill Sts.

J. W. Robinson Company Boston Dry Goods Store

So. Broadway 235-237-239 So. Hill St. 234-244

ON Wednesday fifteen hundred $5 to $18 Gossard Corsets go on sale at $3.50 each. Further particulars in tomorrow's papers.

Store Closed Today

SALES FOR TOMORROW

Details of which appeared in yesterday's papers;

Women's $50 to $75 Suits, $32.50.

Women's $37.50 to $50 Suits, $24.50.

Women's $25 to $35 Suits $19.50. Latest Spring styles—not left-overs from past seasons.

$7.50 to $10 Silk Petticoats — extra sizes in both black and colors included at $5 each.

$3.50 to $5 Embroidery flouncings—45-inch goods, in English eyelet and closed French designs—now $2 yard.

$1 to $2.25 Val. Lace Edges and Insertions at 90c a doz. yds.

Several Staple Lines of 50c to 75c Ribbons at 35c a yard.

NERVES A-QUIVER FOR DRINK!

You Can't Stand the Torture—You Must Have the Temporary Relief Liquor Offers

Come to the Gatlin Institute—In Three Days You Leave Cured of the Liquor Habit and With Nerves As Steady As a Clock.

"THE GREATEST CRUELTY OF CHAINS," cried a slave, "is that they make him who wears them justify their use." Did you ever know a man who drank liquor who failed to give many reasons to justify his drinking it?

He will tell you that it QUIETS HIS NERVES—that they go to pieces without it; that he MUST have a drink of liquor before he can go to sleep; that his digestion is BAD without it; that he is OVERWORKED MENTALLY and the liquor seems to CLEAR his mind.

The truth is, the liquor drinker is just a SLAVE—a slave to alcohol; and the PITIEUL part of it is that he half-way knows it and tries to JUSTIFY HIS SLAVERY; he tries to have you believe that a KNOWN brutal and exacting master treats HIM well—that he is a FAVORED SLAVE.

The poison of alcohol has accumulated in the system of the drinker—and it is there to STAY until eliminated by the Gatlin treatment. As long as there is a trace of it left, there will be demand for liquor—a PHYSICAL, NERVE and MENTAL DEMAND that must be satisfied. All those nervous symptoms, all the ill-feelings—the dull mind, the bad stomach—every one of them come from stored-up alcoholic poison. It means that you MUST take the Gatlin treatment, or you MUST keep right on drinking to the END. Each one of you has TRIED TO STOP—with what result, you and your friends know better than any one else.

In THREE DAYS the Gatlin treatment will make a NEW MAN of you. In THREE DAYS from the day you commence the Gatlin treatment, you will leave the Gatlin Institute feeling as you have not felt since you first commenced to drink liquor. Your mind will be clear, your appetite good and every organ of your body performing its duties WITHOUT the stimulus of alcohol. All craving and desire for liquor will be gone.

Come to the Gatlin Institute TODAY and remain THREE DAYS. You will find no more inconveniences than attend a three-days' stop at a first-class hotel. Everything is private, confidential. There are NO HYPODERMIC INJECTIONS, no poisonous or deleterious drugs, no substitutive stimulants, no disagreeable features—a treatment so harmless that any child could take it.

Each patient treated under contract to cure in three days—to cure SATISFACTORILY—or the fee paid shall be refunded on leaving the institute and treatment shall cost NOTHING.

The Gatlin Home treatment for those who cannot conveniently spare three days at the institute.

Call or write for books of particulars, copies of contracts to cure and other information. The Gatlin Institute, 1125 So. Grand Ave., Los Angeles, Cal. Telephones—Broadway 1377, Home F1022.

Other Gatlin Institutes located at 1425 Cleveland Place, Denver, Colo.; 332 So. Highland Ave., E. E., Pittsburgh, Pa.; 1414 Seventh St., Parkersburg, W. Va.; 1919 Prairie Ave., Chicago, Ill.; 403 Seventh St. So., Minneapolis, Minn.; 1506 E. Eighth St., Kansas City, Mo.; 1323 High St., Des Moines, Ia.; 27 So. "C" St., Tacoma, Wash.; 8 Howard St., Toronto, Ont., Can.; 424 Queen Anne Ave., Seattle, Wash. San Francisco, Portland, Spokane, Omaha, New York and Cincinnati institutes now opening.

A. J. Hamilton & Son SOLE AGENCY FOR STACY ADAMS SHOES 311 South Broadway

DISTINCTLY DIFFERENT IS Creme Innovation

Contains no chalk or powder. Is free from all mineral substances. Contains no wax to clog the pores. Is not greasy and is perfectly harmless. It can be used on the most delicate infant. Will positively not promote hair growth. 50c all Druggists.

ESTABLISHED OCTOBER, 1878

OSTERMOOR MATTRESSES Coulter Dry Goods Co. McCALL PATTERNS

219-229 S. BROADWAY 224-228 SO. HILL ST.

VISIT OUR FOURTH FLOOR CAFE---OPEN FROM 11:30 TO 5:30

Store Closed All Day, Memorial Day

Our June Sale of Muslin Underwear Begins Tuesday with the best values we ever offered. Details in tonight's and tomorrow morning's papers. Other sales of great interest, also.

—Coulter Dry Goods Co.—

FATIMA TURKISH BLEND CIGARETTES

The popularity of Fatima Cigarettes is due to their subtle flavor and fragrance.

Both are the result of skillful blending of mellow Turkish leaf.

Because of an inexpensive package you get ten additional cigarettes.

Pictures of popular actresses now packed with Fatima Cigarettes.

20 for 15 cents

THE AMERICAN TOBACCO COMPANY

I WILL GIVE $1000 IF I FAIL TO CURE ANY CANCER or TUMOR I TREAT BEFORE IT POISONS DEEP GLANDS WITHOUT KNIFE OR PAIN

A VEGETABLE PLASTER. NO PAY UNTIL CURED 5000 CURED, SWORN TO. People you can see and talk to, Judges, Lawyers, Drs and Ministers ABSOLUTE GUARANTEE. ANY TUMOR, LUMP or SORE ON THE LIP, FACE or BODY 6 MONTHS IS CANCER. BOOK SENT FREE, with testimonials. Hundreds cured after operations failed. Poor cured at half price.

CANCER IN WOMAN'S BREAST

Begins a small lump and if neglected it always poisons deep in armpit, and PROVES FATAL QUICKLY. Address

DR. & MRS. DR. CHAMLEY, CHAMLEY BUILDING

Managers U. S. CANCER CURE, LARGEST in the WORLD 745 AND 747 S. MAIN ST., LOS ANGELES, CAL.

KINDLY MAIL TO SOMEONE WITH CANCER

R&G CORSETS

Add Distinction to any costume.

A Cure For $5

Ajax is a dry cell body appliance arranged with suspensory and appliances. Ajax No. 1 can be bought for $5. Ajax will cure all weakness, Debility, Backache, Rheumatism and all nervous waste. Send this ad for our free book

AJAX BODY BATTERY CO., Dept. 3, 239½ So. Spring, L. A.

"Talk is Cheap" Instantaneous

Over Home 'Phone Wires

Even at great distances, you'll find that talking is cheaper than telegraphing forward and back—and a heap more satisfactory. You can settle the whole business-question right at the time at mighty small cost over the Home.

HOME TELEPHONE & TEL. CO. 716 S. OLIVE ST.

HAY

The D. P. Flory Co.

You are invited to call and see us at our new brick hay warehouse, 1560 Industrial St. Phones—M. 6396. F3317.

To those interested in California's Oil industry we will send free of charge for six months the illustrated Oil Magazine "Securities." It contains particulars of the various companies, dividends paid and all interesting Oil News.

Write for these free copies.

PACIFIC STATES GUARANTY & LAND CO.,

614 H. W. Hellman Bldg., Los Angeles.

Through Trains Resumed June 14

SALT LAKE ROUTE

The famous Los Angeles Limited service, 71½ hours to Chicago, will be inaugurated on above date. Make your reservations for eastern excursions at 601 South Spring St. and First Street Station, Salt Lake Route.

Hoffman's Millinery

425 SOUTH BROADWAY. Home F4958.

Legal

IN THE SUPERIOR COURT OF THE STATE OF CALIFORNIA, IN AND FOR THE COUNTY OF ALAMEDA.

In the matter of the estate of Eliza Jeanette Steele, deceased.

Notice of sale of real estate.

Notice is hereby given that in pursuance to an order of the Superior Court of the county of Alameda, State of California, made on the 23rd day of May, 1910, in the matter of the estate of Eliza Jeanette Steele, deceased, the undersigned executrix of the last will and testament of said deceased, will as such executrix, sell at private sale to the highest and best bidder for cash, gold coin of the United States and subject to confirmation of said Superior Court, on or after Monday the 11th day of July, 1910, at the offices of Messrs. Gibson & Woolner, Attorneys at law, Rooms 615-11 First National Bank Building, Oakland, Alameda county, California, all the right, title, interest and estate of the said Eliza Jeanette Steele, deceased, and all the right, title and interest that said estate has, by operation of law or otherwise acquired, other than or in addition to that of the said Eliza Jeanette Steele, deceased, at the time of her death in and to the following described lots, pieces or parcels of land, particularly described as follows, to-wit:

(A.) All that certain lot, piece or parcel of land, situate, lying and being in the Town of Santa Monica, County of Los Angeles, State of California, and bounded and particularly described as follows, to-wit:

Lot lettered "M" in Block one-hundred and sixty-nine (169) as shown on the plat of said town, now of record in the recorder's office of said Los Angeles county in Book 3, pages 30 and 31 of Miscellaneous Records of said county.

(B.) All that certain lot, piece of parcel of land, situate, lying and being in the City of Los Angeles, County of Los Angeles, State of California, and bounded and particularly described as follows, to-wit:

Lot Six (6) of Friend's Subdivision in the City and County of Los Angeles, State of California, as per map recorded in Book 4, page 79, Miscellaneous records of said Los Angeles county, excepting a strip ten (10) feet wide off the easterly side thereof and except also a strip ten (10) feet wide off the westerly side of said lot.

Terms and conditions of sale: Cash in United States gold coin, ten per cent. of the purchase price to be paid to the undersigned on day of sale, balance on confirmation of said sale by said Superior Court.

All bids and offers must be in writing and left in the said office of Gibson & Woolner, or delivered to the undersigned, or filed in the office of the Clerk of the said Superior Court, at any time after the first publication hereof.

Dated this 23rd day of May, 1910.

KATE EUGENIA HESS.

Executrix of the last will and testament of Eliza Jeanette Steele, deceased.

MESSRS. GIBSON & WOOLNER,

Attorneys for estate,

Rooms 615-19 First National Bank Bldg.

Oakland,

SPORTING NEWS, LOCAL AND TELEGRAPHIC.

EVEN BREAK.

MOSER PROVES TOO WEIGHTY.

Shuts Out Vernon Team in Game of Four Hits.

Locals Grab Morning Game in Ninth Inning.

Cutshaw Scores Three Runs and Hits Homer.

Vernon, 5; Oakland, 4. Morning game.

Oakland, 4; Vernon, 0. Afternoon game.

Poor Unhappy Hogan bumped up against Moser again yesterday afternoon and of course everyone knows what that means. The Unhaps managed to get one poor man as far as third base through a combination of lucky circumstances, but he never saw the plate. Three others got as far as second base but they would have scored just as many runs as if they had been home sick in bed. The morning game was won by Vernon in the last of the ninth inning by the aid of a passed ball, which is rather a shaky method by which to acquire a victory. Up to date Oakland has won five of the seven games played and will probably win one of the two to be played today.

In the way of excitement the morning game at Vernon was far the more interesting of the two for the score see-sawed back and forth and Vernon finally got it by a fluke with the assistance of several substitute batsmen. During the performance there was a home run, a double change of pitchers, a number of pretty plays and enough errors to keep the fans guessing all the way. Harkins was fined $5 for roaring over a strike in the eighth inning.

Schafer started in to pitch for Vernon in the morning, but Hogan laid him on the shelf in the middle of the eighth inning after a pass, a single, a double and two runs had been registered against him. Hitt took his place with one out in the eighth and kept Oakland from doing any further damage. Oakland also changed its battery, Harkins retiring in the ninth to give Moser a chance and it was really this one who was responsible for the loss of the game, for he pitched a low ground ball that got away from Pearce and allowed the winning run to score.

Oakland began its run-getting in the first when Cutshaw beat out an infield bounce for a single. He went to second on Wares's sacrifice and scored on Cameron's single to left. The second run came from Cutshaw's homer over the left fence in the sixth and the final two runs started with Cutshaw's pass and ended with Wares's single to right and Bill Hogan's double to left.

For Vernon, Carlisle walked in the first inning, ran to second on Burrell's sacrifice and to third on Martinke's infield out. Roy Brashear walked and he and Carlisle worked the double steal, the latter scoring.

Carlisle opened the last of the sixth with a double to right but was caught at third on Burrell's bounce to Harkins. Burrell stole second and Martinke flew to right. Then Harkins went wrong and walked both Roy Brashear and Coy and Lindsay followed with a drive to center, which scored Burrell and Roy Brashear. Coy ran to third on this and when Wolverton allowed Bill Hogan's throw of the ball to get away from him at third, Coy scored.

Vernon looked a sure winner in this sixth inning with a 4 to 2 score in its favor but Oakland knocked the calculations by making two runs in the eighth.

In the ninth for Vernon, Stovall was sent to bat for Fisher but the best he could do was to pop to Cutshaw. Kit Brashear, batting for Brown, popped a Texas leaguer over Wares's head and stole second. Hitt was out on an easy infield grounder, Kit Brashear taking third. With Carlisle coming to bat, Harkins was taken out and Moser went in to pitch and after one or two deliveries of the ball, heaved such a low one that it got away from Pearce for a passed ball and Wm. Brashear scored the winning run.

The afternoon game was nothing but Moser and it was a shame to take the money, for he played with the Vernons from start to finish. On the other hand, the Oaks slapped Hitt around quite freely at times and had no trouble in making all the runs necessary. With two out in the second, Swander doubled over third and scored on Maggert's drive to center, Mag going to second when Coy allowed the ball to get away from him. Mitze made good with a double to left, scoring Maggert. In the fifth, four singles made two easy runs.

This game was devoid of any sensational fielding, for with Mosher pitching almost his best, the Unhaps could not hit the side of a barn and the Oakland's swats were too clean to permit of any spectacular stunts.

The scores:

Morning game:

VERNON.

	A.B.	R.	B.H.	S.B.	P.O.	A.	E.
Carlisle, lf	3	1	1	1	1	0	0
Burrell, 2b	3	1	0	1	1	2	0
Martinke, rf	4	0	1	0	1	0	0
R. Brashear, 2b	3	1	1	2	3	4	0
Coy, cf	4	1	0	0	4	0	1
Lindsay, ss	4	0	1	0	2	3	0
Fisher, 1b	3	0	0	0	12	2	0
Brown, c	2	0	0	0	5	1	0
Schafer, p	2	0	0	0	0	1	0
Hitt, p	1	0	0	0	0	0	0
W. Brashear, xx	1	1	1	0	0	0	0
Stovall, x	1	0	0	0	0	0	0
Totals	29	5	4	5	27	14	2

OAKLAND.

	A.B.	R.	B.H.	S.B.	P.O.	A.	E.
Cutshaw, 2b	3	3	1	0	4	7	0
Wares, ss	3	1	1	0	1	4	2
W. Hogan, cf	4	0	1	0	1	0	0
Cameron, 1b	4	0	1	0	12	0	0
Wolverton, 3b	4	0	0	0	1	0	1
Swander, rf	4	0	1	0	2	1	0
Maggert, lf	4	0	1	0	2	0	0
Pearce, c	4	0	0	0	4	2	0
Harkins, p	3	0	0	0	0	2	0
Moser, p	0	0	0	0	0	0	0
Totals	33	4	7	0	*26	17	3

*—Two out when winning run scored.
x—Stovall batted for Fisher in ninth inning.
xx—W. Brashear batted for Brown in ninth inning.

SCORE BY INNINGS

	1	2	3	4	5	6	7	8	9	
Vernon	1	0	0	0	0	0	0	4	0	—5
Base hits	0	1	1	0	0	0	0	2	0	—4
Oakland	1	0	0	0	0	3	0	0	0	—4
Base hits	0	1	0	0	0	3	0	0	0	—4

SUMMARY.

Hits made—Off Harkness, 6 and 4 runs in 6 2-3 innings; off Schafer, 7 and 3 runs in 7 1-3 innings.
Home run—Cutshaw.
Two-base hits—Carlisle, Swander, W. Hogan.
Sacrifice hits—Wares, Burrell, Schäfer.
Bases on balls—Off Harkins, 6; off Schafer, 1.
Struck out—By Harkins, 1; by Schafer, 1.
Double play—Swander to Cameron.
Wild pitch—Schafer.
Passed ball—Pearce.
Time of game—1h. 40m.
Umpire—Hildebrand.

Afternoon game:

VERNON.

	A.B.	R.	B.H.	S.B.	P.O.	A.	E.
Carlisle, lf	4	0	0	0	2	0	0
Burrell, 2b	3	0	0	0	0	3	0
Martinke, rf	4	0	2	0	1	0	0
R. Brashear, 2b	4	0	0	0	4	3	0
Coy, cf	4	0	1	0	3	0	1
Lindsay, ss	3	0	0	0	1	3	1
Fisher, 1b	3	0	0	1	9	1	0
H. Hogan, c	3	0	0	0	4	1	0
Hitt, p	3	0	0	0	1	2	0
Totals	30	0	3	1	27	14	2

OAKLAND.

	A.B.	R.	B.H.	S.B.	P.O.	A.	E.
Cutshaw, 2b	3	1	1	0	1	3	0
Wares, ss	4	0	1	0	0	1	0
W. Hogan, cf	4	1	2	0	1	0	0
Cameron, 1b	4	0	0	0	13	0	0
Wolverton, 3b	4	0	1	0	0	2	0
Swander, rf	4	1	1	0	3	0	0
Maggert, lf	3	2	1	0	1	0	0
Christian, lf	1	0	0	0	1	0	0
Mitze, c	4	0	1	0	7	0	0
Moser, p	4	0	1	0	0	1	0
Totals	33	4	10	0	27	13	0

SCORE BY INNINGS

	1	2	3	4	5	6	7	8	9	
Vernon	0	0	0	0	0	0	0	0	0	—0
Base hits	0	0	0	2	0	1	0	0	0	—3
Oakland	0	1	0	2	0	0	2	0	0	—5
Base hits	0	3	0	0	4	0	1	0	2	—10

SUMMARY.

Two-base hits—Swander, Mitze, Cutshaw.
Sacrifice hit—Burrell.
Bases on balls—Off Hitt, 1.
Struck out—By Hitt, 4; by Moser, 1.
Hit by pitched ball—Carlisle.
Passed balls—Mitze, H. Hogan.
Time of game—1h. 40m.
Umpires—Finney and Hildebrand.

TWO GAMES TODAY.

As this is a holiday there will be two ball games, the first one at the Vernon grounds at 10:30 o'clock and the second at the Chutes grounds at 2:30 o'clock.

BRACING UP.

ANGELS SHOVE SEALS TO REAR.

WREST TWO EASY GAMES FROM KID MOHLER'S MEN.

George Wheeler, Cal Ewing's Cast-Off, Trims His Old Team-Mates With Little Effort While Nagle Wins in Hollow Style—Dillon, Howard and Delmas Hit Homers.

[BY DIRECT WIRE TO THE TIMES.]

SAN FRANCISCO, May 29.—[Exclusive Dispatch.] Twice Los Angeles crushed the San Francisco pennant winners today. On both occasions just after the Seals had attained the dizzy heights of leadership, the Angels came suddenly to life and gave them the worst end of the score. In the morning it was that old veteran of the game, George Wheeler, who beat Rex Ames and the assembled San Franciscans, 8 to 4, while in the afternoon Walter Nagle, aided by magnificent batting on the part of his own team, shoved the Seals still further down the line, 4 to 1.

Frank Eastley, who essayed the task of working in the afternoon, had absolutely nothing on the ball, and two more home runs by Howard and Delmas were added to the over-the-fence drive by Capt. Dillon at the Oakland grounds. There were still two more games to be played in the series, but the Angels have a 4 to 3 lead, as matters stand, and can hardly do worse than break even.

There was, perhaps, little of the spectacular in the afternoon, although Bert Delmas played a corking good game at short, as he had been playing all the week. That the score against Eastley was not piled up higher can be attributed to some pretty fielding at critical stages. Once the Angels had the bases full with no one out, and were retired with a double play. Again with two men on the Angels were doubled out, and still a third time they filled the bases, with one out, and returned to their bench scoreless.

San Francisco played errorless ball at the outset, but toward the close the infield was not only careless but Shaw in particular, was guilty of losing his head and holding the ball when it should have been thrown. Nagle, on the contrary, was accorded faultless support and although he started off by giving hits, he speedily settled down to consistent work.

SEALS SAVE SHUT OUT.

The only Seal tally in the afternoon was scored in the first inning when Mohler doubled to left and scored as Melchoir hit to right field. Melchoir took second on the play, went to third on an out but after Berry walked, the San Francisco right fielder was caught trying to pull off a double steal.

Murphy for the Angeles was thrown out at home plate in the fifth, but the Southerners started things in the sixth. With one down, Daley hit to second, stole a bass and then came all the way around as Bernard hit to right for a double. Howard followed that with his homer over the right field fence and there were three runs. Delmas commenced the seventh with a home run over right and then on a long single to center and two scratch hits, the bags were filled, Smith, however, was caught trying to steal and when Bernard hit to Jimmy Lewis, Nagle was doubled out at the plate.

McArdle and Shaw pulled off a double in the eighth after Howard walked and Dillon was safe on Mohler's bad throw to first. In the ninth, Delmas, Nagle and Daley were on the bases with one down, but Bernard popped to third and Howard fanned.

San Francisco took a lead in the morning untill the sixth when with Howard safe on Mohler's error, Dillon hoisted the ball over the right field fence. The seventh, however, proved the downfall of the Seals. Roth doubled, Delmas was safe on an attempted sacrifice. Hughie Smith hit over first and Melchoir messed the ball up in such fashion that both men came home, Wheeler forced Smith, but Bernard singled, and that with a stolen base tallied Wheeler, Howard's two-bagger just inside third scored Bernard, and when Berry made a weird throw to second, Howard completed the circuit.

The scores:

Morning game:

LOS ANGELES.

	A.B.	R.	B.H.	S.B.	P.O.	A.	E.
Daley, cf	5	0	1	0	0	1	0
Bernard, rf	5	1	1	0	4	0	0
Howard, 2b	4	2	1	0	2	6	0
Dillon, 1b	4	1	1	0	10	1	0
Murphy, lf	4	1	1	0	2	0	0
Roth, 3b	4	1	3	0	1	2	0
Delmas, ss	4	1	1	0	1	3	0
Smith, c	4	0	1	0	6	2	1
Wheeler, p	4	1	0	1	0	4	0
Hosp, rf	1	0	0	0	0	0	0
Totals	34	8	11	1	27	20	1

SAN FRANCISCO.

	A.B.	R.	B.H.	S.B.	P.O.	A.	E.
Vitt, 3b	3	0	1	1	1	0	0
Mohler, 2b	4	1	0	0	2	5	2
Melchoir, rf	4	1	1	0	2	0	0
Tennant, 1b	3	0	1	1	13	0	0
Berry, c	4	0	2	0	3	4	0
Lewis, cf	3	2	2	1	2	0	1
Bodie, lf	3	1	0	0	1	0	0
McArdle, ss	3	0	0	0	4	5	1
Ames, p	3	0	0	0	0	4	0
Shaw, 2b	1	0	0	0	0	1	0
Williams, x	1	0	0	0	0	0	0
Totals	30	4	6	3	27	19	4

x—Batted for Ames in ninth.

SCORE BY INNINGS

	1	2	3	4	5	6	7	8	9	
Los Angeles	0	1	0	0	0	1	0	6	0	—8
Base hits	1	2	0	1	0	1	4	2	0	—11
San Francisco	1	0	0	2	0	0	0	1	0	—4
Base hits	1	0	1	3	1	0	0	0	0	—6

SUMMARY.

Home runs—Dillon, Lewis.
Two-base hits—Tennant, Murphy, Roth, 2; Smith, Howard.
Sacrifice hits—McArdle, Bodie, Delmas.
Bases on balls—Off Wheeler, 1; off Ames, 2.
Struck out—By Wheeler, 4; by Ames, 1.
Hit by pitched ball—Vitt, Mohler, Tennant.
Double plays—McArdle to Mohler to Tennant, Mohler to McArdle to Tennant, 2.
Wild pitch—Wheeler.
Time of game—1h. 45m.
Umpire—McGreevy.

Afternoon game:

LOS ANGELES.

	A.B.	R.	B.H.	S.B.	P.O.	A.	E.
Daley, cf	5	1	2	1	4	0	0
Bernard, rf	5	1	3	0	3	0	0
Howard, 2b	4	1	1	0	3	4	0
Dillon, 1b	4	0	0	0	12	0	0
Murphy, lf	4	0	1	0	2	0	0
Roth, 3b	4	0	0	0	1	4	0
Delmas, ss	4	1	2	0	1	4	0
Smith, c	4	0	1	0	7	1	0
Nagle, p	4	0	1	0	0	2	0
Totals	34	4	11	1	27	15	0

SAN FRANCISCO.

	A.B.	R.	B.H.	S.B.	P.O.	A.	E.
Shaw, 2b	4	0	1	0	2	3	1
Mohler, 2b	4	1	1	0	3	3	1
Melchoir, rf	4	0	2	0	1	1	0
Tennant, 1b	4	0	1	0	11	1	0
Berry, c	3	0	0	0	7	2	0
Lewis, cf	4	0	2	0	1	1	0
Bodie, lf	4	0	1	0	2	0	0
McArdle, ss	4	0	1	0	3	3	0
Eastley, p	3	0	1	0	1	1	1
Totals	33	1	8	0	27	14	3

SCORE BY INNINGS

	1	2	3	4	5	6	7	8	9	
Los Angeles	0	0	1	0	0	3	1	0	0	—4
Base hits	1	0	2	1	0	3	2	1	1	—11
San Francisco	0	0	0	0	0	0	0	0	1	—1
Base hits	0	0	0	0	0	0	0	0	1	—1

SCORE BY INNINGS

Home runs—Howard, Delmas.
Two-base hits—Mohler, Bernard.
Sacrifice hits—Bodie, Murphy, Smith.
Bases on balls—Off Nagle, 1; off Eastley, 3.
Struck out—By Eastley, 1.
Double plays—Lewis to Berry, McArdle to Shaw.
Time of game—1h. 40m.
Umpire—McGreevy.

BAUM IN WRONG.

DUCKS SLAP HIM HARD.

[ASSOCIATED PRESS NIGHT REPORT.]

PORTLAND, May 29.—Portland won today's game and went to the top of the class in a pretty contest with Sacramento.

Steen pitched first-class ball, and only in two innings, the seventh and eighth, were the Sacramento men able to hit him. Portland batted Baum effectively. Score:

SACRAMENTO.

	A.B.	R.	B.H.	S.B.	P.O.	A.	E.
Pearsons, lf	4	1	1	0	0	0	0
Darringer, 3b	4	0	0	0	1	3	3
Van Buren, cf	3	1	1	0	1	0	0
Briggs, rf	4	1	1	0	0	0	0
Danzig, 1b	4	0	1	0	17	1	0
Raymer, 2b	4	0	1	0	1	3	0
Shinn, ss	3	0	1	2	3	6	1
Spiesman, c	3	0	0	0	3	3	1
Baum, p	3	0	0	0	1	3	0
Totals	33	3	6	2	*26	15	3

PORTLAND.

	A.B.	R.	B.H.	S.B.	P.O.	A.	E.
Smith, rf	4	0	0	0	1	0	0
O'Brien, lf	4	1	0	0	2	0	0
Hetling, 3b	4	0	0	0	2	1	0
Fisher, c	4	0	2	0	7	1	0
Rapps, 2b	3	0	0	0	2	1	0
Casey, 2b	3	0	0	0	0	1	0
Ryan, cf	4	1	1	1	2	0	0
Speas, lf	4	1	1	2	5	0	0
Steen, p	3	1	1	2	2	0	0
Totals	35	4	5	5	27	4	0

*—Two out when winning run scored.

SCORE BY INNINGS

	1	2	3	4	5	6	7	8	9	
Sacramento	0	0	0	0	0	0	1	2	0	—3
Base hits	0	0	0	0	0	0	3	2	0	—5
Portland	0	0	0	0	0	1	0	1	2	—4
Base hits	0	0	0	0	0	1	1	1	2	—5

SUMMARY.

Struck out—By Baum, 2; by Steen, 2.
Bases on balls—Off Baum, 2; off Steen, 3.
Two-base hits—Fisher, Rapps, Briggs, Olsen.
Three-base hit—Rapps.
Home run—Van Buren.
Left on bases—Sacramento, 6; Portland, 8.
Time of game—2h.
Umpire—Van Haltren.

NATIONAL LEAGUE.

PIRATES DROP AGAIN.

[ASSOCIATED PRESS NIGHT REPORT.]

CHICAGO, May 29.—Bunched hits and a sacrifice gave Chicago two runs and today's game with Pittsburgh, 2 to 1. The visitors came close to tieing the score in the ninth, when Miller opened with a double to right and tried to score from second on Flynn's sacrifice hit down the first base line.

A quick double play with Archer, Chance and Cole participating, the latter covering home, caught Miller sliding in. Score:

Chicago, 2; hits, 8; errors, 1.
Pittsburgh, 1; hits, 4; errors, 1.
Batteries—Cole and Archer; Camnitz and Gibson.
Umpires—Klem and Kane.

FOUR PITCHERS FAIL.

[ASSOCIATED PRESS NIGHT REPORT.]

CINCINNATI, May 29.—Cincinnati used four pitchers today but all were wild and St. Louis won, 10 to 7. Rain stopped the game for half an hour. Score:

Cincinnati, 7; hits, 9; errors, 4.
St. Louis, 10; hits, 12; errors, 1.
Batteries—Rowan, Castleton, Anderson, Fromme and McLean; Harmon and Phelps.
Umpires—Rigler and Emslie.

AMERICAN LEAGUE.

SOX BADLY TORN.

[ASSOCIATED PRESS NIGHT REPORT.]

CHICAGO, May 29.—Cleveland won a loosely-played game from Chicago today. Score:

Chicago, 3; hits, 4; errors, 4.
Cleveland, 4; hits, 7; errors, 2.
Batteries—Smith, Scott and Block; Berger, Falkenberg and Bemis.

MINOR LEAGUES.

EASTERN LEAGUE.

Jersey City, 4; Baltimore, 3.
Providence, 5; Newark, 6.
Montreal, 6; Toronto, 5.

WESTERN LEAGUE.

At St. Joseph—St. Joseph, 1; Topeka, 4.
At Omaha—Omaha, 12; Sioux City, 4.
At Denver—Denver, 6; Wichita, 2.
At Lincoln—Lincoln, 12; Des Moines, 6.

AMERICAN ASSOCIATION.

At Kansas City—Kansas City, 5; Milwaukee, 4.
At Toledo—Toledo, 7 Indianapolis, 2.
At Columbus—Columbus, 6; 4 Louisville, 1.
At St. Paul—St. Paul, 2; Minneapolis, 12.

BEAVERS WANT CARSON.

McCREDIE FLARES UP.

[BY DIRECT WIRE TO THE TIMES.]

PORTLAND, May 29.—[Exclusive Dispatch.] "In my opinion the sending of Al Carson to Vernon was a framed up proposition, when Carson was drafted," said Walter McCredie, when shown a Los Angeles press dispatch, saying Hogan had declared he would keep the former Beaver pitcher. "I think Frank Chance simply stuck in the draft to get Carson for Hogan, for the Vernon and Chicago managers are great friends.

"Hogan is cutting up nasty in this matter, for Judge Graham, in accordance with the league ruling, has ordered Carson to my club, and the only thing Hogan will accomplish will be to deprive me of Carson's services until the National Commission eventually awards him to Portland, for it cannot do otherwise. Carson was drafted from my club and I am and always have been ready to return the $1000 draft received for this player."

In a telegram sent to Hogan, Walter McCredie made formal claim to Carson, saying: "Carson belongs to Portland and we want him. Judge Graham, president of the league has ruled that Carson is the property of the Portland Club."

GIRLS ARE BEATEN.

BLOOMERS BLOW UP.

In a ragged, yet snappy, exhibition of the national game the Bloomer girls of Chicago went down to defeat before the Los Angeles Locals at Mace Park yesterday by a score of 12 to 8. The Bloomers used three pitchers, but did not succeed in supporting any of them to an appreciable extent. One of the largest crowds of the Mace Park season was on the grounds and the girls were loudly cheered. Some fine catches were made by the suffragettes and altogether the match was a big success.

In the preliminary go the Locals trimmed the University Merchants in a four and a-half-inning contest by a 5 to 0 score and were on the way to a bigger tally list when the second game was called.

EASY MONEY.

TIGERS CLAW SENATOR TEAM.

RAISIN CITY PLAYERS POUNCE ON PITCHERS.

Hollis of the Losers Is Hit All Around the Lot in First Game, While Smith Heaves Steady Ball. Eddie Householder Scores Only Run in Afternoon With a Homer.

[ASSOCIATED PRESS NIGHT REPORT.]

FRESNO, May 29.—The Tigers played rings around Sacramento today, taking both games of a double-header. Hollis was pounded all over the lot in the morning, while Smith was not compelled to extend himself to pull out in front.

In the afternoon Schimpff held the visitors to five scattered hits. Stricklett was touched up for 10, but the only dent in the run column was made by Householder with a homer over the right field fence, in the fourth inning. Tracy got seven hits in eight times up for the day. Score, morning game:

SCORE BY INNINGS

	1	2	3	4	5	6	7	8	9	
Sacramento	0	1	0	0	0	1	0	0	0	—2
Base hits	1	3	1	0	0	2	0	0	0	—7
Fresno	0	0	0	2	0	0	0	0	1	—3
Base hits	2	1	4	3	1	0	1	4	x	—15

Afternoon game:

SCORE BY INNINGS

	1	2	3	4	5	6	7	8	9	
Sacramento	0	0	0	0	0	0	0	0	0	—0
Base hits	1	1	1	0	1	1	0	0	0	—5
Fresno	0	0	1	0	0	0	0	0	x	—1
Base hits	2	0	1	1	0	2	0	0	x	—10

MORE EASY MONEY.

STOCKTON TAKES TWO.

[ASSOCIATED PRESS NIGHT REPORT.]

STOCKTON, May 29—Hitting the San Francisco pitchers at the right time, Stockton made it five straight when two games were won today. Score, morning game:

SCORE BY INNINGS

	1	2	3	4	5	6	7	8	9	
Stockton	0	0	1	0	0	0	0	1	x	—2
Base hits	0	0	2	0	0	0	0	1	x	—3
San Francisco	0	0	0	0	0	0	0	0	0	—0
Base hits	0	1	0	0	0	0	0	0	0	—1

Afternoon game:

SCORE BY INNINGS

	1	2	3	4	5	6	7	8	9	
Stockton	0	0	0	0	0	0	0	0	4	—4
Base hits	0	0	1	1	0	0	2	1	x	—5
San Francisco	0	0	0	0	0	0	0	0	0	—0
Base hits	1	1	0	2	0	1	1	2	0	—8

TEAMS BREAK EVEN.

HARD HITTING GAMES.

[ASSOCIATED PRESS NIGHT REPORT.]

SAN JOSE, May 29.—San José and Oakland divided today's double-header, the morning game being won by the locals, 10 to 0, and the afternoon game by Oakland, in ten innings, 4 to 3.

Oakland played ragged ball in the morning, and San José landed hard on Craig and Smith, two fielders who were placed in the pitching box.

In the afternoon poor work by Capt. Townzend, of the locals, and an error by Peters, allowed the visitors to tie an early lead gained by San José. Bloomfield was hit hard in the early innings, but steadied. Score, morning game:

SCORE BY INNINGS

	1	2	3	4	5	6	7	8	9	
Oakland	0	0	0	0	0	0	0	0	0	—0
Base hits	1	0	0	2	0	1	1	2	3	—10
San Jose	0	0	0	0	0	0	0	0	0	—0
Base hits	0	0	0	0	0	0	0	0	0	—0

Afternoon game:

SCORE BY INNINGS

	1	2	3	4	5	6	7	8	9	
Oakland	0	0	0	0	0	2	0	1	0	—3
Base hits	0	0	0	0	0	2	0	1	1	—4
San Jose	0	0	0	0	0	0	0	0	0	—0
Base hits	0	0	0	0	0	0	0	0	0	—0

STANDING OF THE CLUBS.

NATIONAL LEAGUE.

	Played.	Won.	Lost.	P.c.
Chicago	32	21	11	.656
New York	34	20	14	.588
Cincinnati	32	18	14	.563
Pittsburgh	31	16	15	.516
St. Louis	34	16	18	.471
Philadelphia	30	13	17	.433
Boston	34	14	20	.412
Brooklyn	36	13	22	.371

AMERICAN LEAGUE.

	Played.	Won.	Lost.	P.c.
Philadelphia	31	24	7	.774
New York	30	20	10	.667
Detroit	34	20	14	.556
Boston	31	17	14	.548
Washington	35	16	19	.457
Cleveland	31	14	17	.453
Chicago	30	10	20	.333
St. Louis	31	7	25	.219

PACIFIC COAST LEAGUE.

	Played.	Won.	Lost.	P.c.
Portland	53	30	23	.566
Vernon	57	31	26	.544
San Francisco	57	31	26	.544
Oakland	59	31	28	.525
Los Angeles	61	30	31	.492
Sacramento	56	18	37	.327

WESTERN LEAGUE.

	Played.	Won.	Lost.	P.c.
Wichita	33	22	11	.667
Denver	33	18	15	.545
Sioux City	28	14	14	.500
Omaha	33	16	16	.500
Lincoln	30	15	15	.500
St. Joseph	29	14	15	.483
Des Moines	33	15	18	.455
Topeka	29	12	16	.429

AMERICAN ASSOCIATION.

	Played.	Won.	Lost.	P.c.
Minneapolis	37	26	12	.676
St. Paul	38	24	14	.632
Toledo	40	24	16	.600
Indianapolis	38	19	19	.500
Columbus	40	17	23	.425
Kansas City	35	14	21	.400
Louisville	41	16	25	.390
Milwaukee	38	13	25	.342

EASTERN LEAGUE.

	Played.	Won.	Lost.	P.c.
Newark	35	23	13	.639
Toronto	34	20	14	.588
Providence	29	16	13	.552
Rochester	30	16	14	.533
Baltimore	34	17	17	.500
Buffalo	29	14	15	.483
Montreal	29	11	18	.379
Jersey City	28	9	20	.321

STATE LEAGUE.

	Played.	Won.	Lost.	P.c.
Oakland	53	30	23	.566
Stockton	56	21	35	.375
Fresno	60	30	30	.500
San Jose	58	17	39	.300
Sacramento	58	27	31	.472
San Francisco	36	14	22	.389

Diarrhoea should be cured without loss of time and by a medicine which, like Chamberlain's Colic, Cholera and Diarrhoea Remedy, not only cures promptly, but produces no unpleasant after effects. It never fails and is pleasant and safe to take. Sold by all dealers.—[Adv.

GOING SOME.

MANY MOTORS ARE BUZZING.

Los Angeles Motorcycle Club Runs to Channel City.

San Diego Buzzers Hum Over County Highways.

Routes Are the Longest Ever Chosen for Bike Riders.

[BY DIREC

LINED UP.

CRICKET CLUB OPENS SEASON.

J. W. Heavens Just Fails to Make a Century.

Brown's Team Scores Heavily, But Losers Are Game.

Los Angeles to Play Santa Monica Today.

The cricket season may be said to have fairly opened, as the game at Vineyard yesterday afternoon was well fought out, although Ramsden's team was outplayed and beaten by 159 runs.

W. Meggret was the only player on the losing side to get into double figures, due to the excellent bowling of the trundlers on Brown's side. Evans made a plucky start, but was poorly backed up and when Brown caught the Tyke out off Gillingham the game was slow and somewhat uninteresting.

The Los Angeles Cricket Club has some excellent material to begin the year's play with and under the able captaincy of T. D. Bamford great things are expected of the club this season.

After a brief interval Brown's team went in to bat and so well did Wichmann and Heavens open the play for the winners that 76 runs were up on the board before the former fell to a fine catch by Ramsden at long on. The retiring batsman is a powerful hitter and slashed out in great style. On one occasion he hit six out of the ground. With some practice and provided he is not too eaer to shift out at straight balls Wichmann will prove invaluable and should be high up in the averages at the end of the year. He is a capital bowler, sending down good length balls and dead on the wicket.

Yorston, who joined Heavens, helped his partner pile on runs at a rapid rate and before the fall of the second wicket the century had been put up. The retiring batsman is a native of Australia and played for the East Brisbane State School. He is a right arm slow bowler with a break from the off. Playing against Cooparoo State School he hit up 38 runs.

After the dismissal of Rowland, who hit up 23 in pretty style, none of the other batsmen gave much trouble, and at 5:30 o'clock the side was dismissed for the excellent total of 201. With only 8 runs short of the coveted century, Heavens gave a hard chance to Meggret off Ramsden which the Tyke accepted. Owing to careful batting Heavens's innings included only six 4's.

Among other new men seen at the games yesterday afternoon was H. Heron, who played for St. Mathews, Denmark Hill, London. He is a batter of promise and a good change bowler. His highest score in cricket was 52 not out, against Dulwich Hamlet in the South London League.

C. B. Letten, late of the Central District Council School, Southampton, is a keen player. With practice he should develop into a good player, as he can bowl and bat with some style and confidence.

The pitch is sadly in want of weeding, the outfield being very much overgrown. This matter will receive the attention of Capt. Bamford in the near future and the ground will be put in good order before the first of the cup games with Santa Monica takes place. At present the north end of the pitch is hard and consequently fast, while the south end is lumpy, causing the ball to rise somewhat.

The Santa Monica cricket team will play a friendly game this afternoon at Vineyard with Los Angeles, when it is expected that the latter will surprise the champion beach players.

Following is the score:

RAMSDEN'S TEAM.

T. Evans, c Brown b Wichmann	7
J. Heavens, c and b Wichmann	3
H. Frax, b Yorston	4
W. Meggret, c Brown b Gillingham	15
J. Mould, did not bat	0
C. Ramsden, c Brown b Yorston	1
C. B. Letten, c Evans b Gillingham	6
T. Brown, c Wichmann b Lincoln	0
G. F. Purse, c Brown b Lincoln	5
F. Chase, not out	2
T. D. Bamford, c Roden b Lincoln	1
Extras	1
	45

Fall of wickets—1:7, 2:8, 3:18, 4:19, 5:22, 6:34, 7:37, 8:42, 9:42, 10:45.

Bowling analysis—

	O.	M.	R.	W.
Wichmann	6	0	22	2
Yorston	5	1	8	2
Gillingham	3	0	8	2
Lincoln	2	1	8	3

BROWN'S TEAM.

J. Wichmann, c Ramsden b Bamford	39
J. W. Heavens, c Meggret b Ramsden	92
R. R. Yorston, c and b Meggret	16
H. Rowland, b Bamford	23
A. Roden, b Ramsden	4
W. Brown, c and b Ramsden	9
W. Lincoln, run out	2
C. Gillingham, b Meggret	4
H. Brown, not out	2
A. Smith, st. Heron b Meggret	3
Extras	9
	201

Fall of wickets—1:76, 2:100, 3:147, 4:172, 5:182, 6:190, 7:191, 8:194, 9:201.

Bowling analysis—

	O.	M.	R.	W.
Meggret	15	1	56	3
Heron	4	0	23	0
Ramsden	13	2	36	3
Bamford	8	0	54	2
Frax	3	0	11	0
Letten	2	0	12	0

Umpires, W. Wright and W. Lane.

AT THE POST.

MAC'S PUGS FINISH WORK.

One of ahe biggest crowds of the season gathered at Jack Doyle's camp yesterday to witness the finishing touches in the training of the fighters who are to appear at McCarey's Pavilion tomorrow evening. Sandy Ferguson was of course the chief attraction and he amused and astonished the fight fans for over an hour and the general expression heard after his workout was that he would "do" and that Jack Burns would have to hustle to keep from going to the floor from one of Sandy Ferguson's punches.

Sandy donned the mitts and boxed four hot rounds with Arthur Collins and four with Young McClain. Ferguson buffeted these boys about like so many children and he seemed to be fresh at the end of the work. He weighed 214 pounds.

Burns, at Venice, did less work easing up after three weeks of training and he will, according to Doc Gene Jeffrey, enter the ring in the best shape of his career. He will weigh in the neighborhood of 190, which is the best figure at which he can fight.

The full card for tomorrow evening and the weights are as follows:

Sandy Ferguson and Jack Burns, heavyweights, 10 rounds.

Jimmy Konkol and Willie Mack, 137 at 3, 10 rounds.

Robo Dougherty and Herb White, about 130, 6 rounds.

Kid Rees and Paul Sikora, 130 at 3, 6 rounds.

Berryl Hatton and Harry Dunn, 113 at 3, 6 rounds.

Konkol has been making use of the limited period he has had in which to finish his training at Venice and he will be in good shape for his contest with Mack. Mack boxed four rounds yesterday with Jeff O'Connell and four with Young Jourdon. He will make his first appearance in two years at Naud, when he hooks up with Konkol and as he has not lost a battle at McCarey's, he will do his best to keep up his long record of victories.

Dougherty and Herb White have been at it ever since they were signed up for their six-round affair and as these boys fight along the same lines the fans should see one of the most active contests of the evening, when the lads face each other. Sikora will make his debut before a Los Angeles crowd. His record has been a good one and he may give Kid Rees a good tussle during the six rounds. Hatton and Dunn are to settle their dispute, which originated over the four-round draw between them at Vernon and each one has tried to condition himself so as to gain the decision.

Frankie Conley, who is training to meet Owen Moran on June 7, yesterday worked with a rush at Vernon flooring the Honolulu Kid in the first round from which the lad did not recover in time to continue. Frankie then took on Cleveland and Cole for four rounds each.

MORE GUESSING.

EXPERTS REPORT JOHNSON TO BE IN CONDITION.

[ASSOCIATED PRESS NIGHT REPORT.]

SAN FRANCISCO, May 29.—Jack Johnson drew the largest house since he has commenced his boxing at the beach, this afternoon and the pavilion in which he works was crowded with about 1500 spectators, who cheered him liberally as he went through the gymnasium stunts, and then put on the gloves.

Among the visitors at the camp today were Ed Graney, the well known referee, and Jim Neill, father of Frank Neill, the one-time bantam champion. Both experts at the game expressed themselves as well pleased at the showing that was made by the negro and declared him to be in tiptop condition, considering that he has so long in which to get ready for Jeffries.

Johnson opened the programme with bag punching, tossing the medicine ball and body exercise on the mat. One of the fans grew impatient as Johnson was handling the weights and shadow boxing, and shouted out to the colored man:

"Oh, put on the gloves. Quit you're kidding."

Johnson grinned back and won over the house when he replied to the intruder by inviting him to come down and do a little boxing. Needless to say there was no further disturbance from that quarter of the pavilion.

The boxing consisted of eight rounds, of which five was with George Cotton and three with Marty Cutler. Cotton gave the champion a good workout. Both men went at their boxing in good style, although the sparring partner retired with a mouth that was bleeding.

Cutler had entirely recovered from the knockout of the day before, but he was far more cautious and did not attempt to mix things with Johnson.

About forty-five minutes were taken up in the gym and the crowd gave a cheer as it finally left the building. He will box again tomorrow and then take a lay off from gym exercise for several days.

COFFROTH SURPRISED.

[ASSOCIATED PRESS NIGHT REPORT.]

BEN LOMOND, May 29.—Although boxing was not on the programme today at the Jeffries training camp, the gymnasium was packed when the former champion started to go through his paces. It was the largest and one of the most enthusiastic crowds that has visited the camp since training began.

Despite the extreme heat of the day, Jeff shirked none of the arduous gymnasium tasks. He worked hard for an hour and a quarter and retired to his dressing room dripping.

Among the sporting men in the crowd was Jim Coffroth, the San Francisco fight promoter. Coffroth had not seen Jeff in action since he watched him box in New York last December, and he expressed surprise at the fighter's physical shape.

"I did not think that Jeff ever could get down so fine in weight," said Coffroth. "He looks to me to be in just about the same condition as he was when training for Munroe in Harbin Springs. I have never seen Jeff look quite as husky and healthy, and I have watched him closely in many a fight. I am of the opinion that he is a better man today than he was ten years ago."

Manager Sam Berger came down from San Francisco in the Jeffries automobile. The machine will be used in frequent runs to Santa Cruz for hot baths. Jim Corbett is expected to join the camp squad tomorrow.

LES DAMES FRANCAISES.

Members of the French Colony Dance for Charity at Blanchard Hall.

The dance given at Blanchard Hall, Saturday night, by La Societe de Charite des Dames Francaises was a signal success in every way. The pleasant affair was attended by 300 or 400 members of the French colony and a few outsiders, who were so fortunate as to be favored with invitations, and the dance, planned primarily as a simple means to obtain money for sweet charity, became a social function.

Some of the leading men in the business world of Los Angeles are either of French birth or of French descent, and there was no dearth of money when the "tombola," a characteristic trick for "raising the wind" in the cause of humanity, occupied the center of the stage. But, in this particular "tombola," the prizes were not to be sneezed at, and the lucky winners of awards manifested the joy with a typical exuberance that was contagious on the more phlegmatic and matter-of-course Americans who witnessed it.

But, to the outsider, the feature of the night was the dancing. An excellent orchestra and the polished floor made even the old feet itch for a shuffle or two, and young cavaliers greeted fair demoiselles, and waltzed away with all the grace and courtly manner of old France. It was an intensely democratic gathering, as a matter of fact, with men and women there from every honorable walk of life.

NO CHANGE TO "HARRIMAN."

NEW YORK, May 29.—Because a committee of citizens protested, the Erie Railroad has rescinded its order to change the name of its station at Turner to "Harriman," in honor of the late E. H. Harriman, whose Arden estate is near the village. Mrs. Harriman had agreed to give the village $25,000 for improvements in recognition of the change in name.

EXCITING.

HORSE MENACES LIVES IN PARK.

RIDER WITH GAY TRAPPINGS IS SENT TO JAIL.

Animal Becomes Frightened in Eastlake Park, Throws Rider and Bolts Through Pleasure-Seeking Crowd, But Ends Mad Flight by Jumping Into the Lake.

To be hauled to jail on a nasty little charge of disturbing the peace just because his horse nearly killed a few people before taking a swim at Eastlake Park, was the way in which H. A. Stewart, a gay "vaquero," already gloomy over his having been dismounted by the same offending nag, felt the bitter irony of fate yesterday afternoon.

Stewart and four or five companions went for a ride through East Los Angeles and visited Eastlake Park. The riders wore sombreros, little horsehair bands and silver buckles, neckerchiefs of flaming red, with huge bangles and clasps of native silver. No Mexican horsethief ever sported silver spurs of larger size or more ornate pattern and the "shaps" of billy-goat hied passed for bearskin. The armament of "smoke poles" and bowie knives was befitting the Northwest Mounted Police or the Texas Rangers of old.

Even the horses felt the pride of it all. They wore horsehair birdles and silver bits, while the saddles, stirrups and "tapaderos" were in keeping with the remainder of the outfit. The nags—peerless livery horses only the day before—felt keenly the responsibility of this Sunday afternoon Wild West splendor. The rollicking "vaqueros" were occupied chiefly with trying to keep from blinking at their own splendor when Stewart's cayuse took offense at something. There was a tall kicking up of dust and horse heels.

Whether Stewart landed before or from the height of the equine protest does not appear. When the witnesses recovered enough to look again, they could see Stewart and the bronc' in an exciting tug of war. It was a shockingly, undignified performance for a bold bronco-buster to be forced into, but—well, the horse won.

Freed from its rider, the horse plunged away straight across the park. Picnic parties and lovelorn couples went scattering in every direction. Stewart and his "vaquero" companions all carried lariats, but the ropes that should have been gracefully curling and hissing through the air and about the neck and four hoofs of the runaway seemed to be distressingly slow on the trigger.

Onward, the fear-crazed horse raced. Panicky mothers clutched at the youngsters and fell over them; little boys and girls flew this way and that. The horse, as if delighted in this general panic, ran faster and jumped higher every second. It tore through the wire barrier around a grass plot where many were resting.

A hundred yards or so of insulated wire was by this time dangling from the horn of the Mexican saddle. One would-be hero, with a quick plunge and a dexterous grab, caught the wire in both hands, but the next instant he was rolling over and over, with all the skin torn from the palm of his hands. He went home angry.

Past the picnic hollow and the quaint stone oven, the horse raced. Then it plunged into the lake. The little goldfish were given a chance to admire the silver trappings and all that, and then the horse was hauled ashore, shivering and properly chastened in spirit.

E. B. Rice, the animal keeper, was indignant. Rice handles all kinds of wild animals and does not know fear. He sought out the luckless "vaquero." He sought out the luckless "vaquero" and actually "pinched" him. Then he turned him over to two traffic squad policemen who were doing Sunday park duty and announced that he would appear against Stewart Tuesday and prosecute him for disturbing the peace.

Rice says there has been altogether too much of this reckless riding and cavorting through the beautiful park.

Millions of Lives Lost

An Awful Toll Collected by Consumption. Many Unnecessary Deaths from this Disease

If people could only understand that systemic catarrh is an internal disease that external applications cannot cure, they would not need to be warned so often about this malady, which, when neglected, paves the way oftentimes for consumption, at the cost of millions of lives every year. Yet catarrh may be cured, if the right treatment is employed.

Catarrh is caused by a general diseased state of the system which leads commonly to annoying and perhaps serious local conditions, which may prove fertile breeding ground for germs of consumption. External remedies give but temporary ease.

The only way to successfully treat catarrh is by employing a medicine which is absorbed and carried by the blood to all parts of the system, so that the mucous membrane or internal linning of the body is toned up and made capable of resisting the infection of consumption and other diseases.

We have a remedy prepared from the prescription of a physician who for thirty years studied and made catarrh a specialty, and whose record was a patient restored to health in every case where his treatment was followed as prescribed. That remedy is Rexall Mucu-Tone. We are so positive that it will completely overcome catarrh in all its various forms, whether acute or chronic, that we promise to return every penny paid us for the medicine in every case where it fails or for any reason does not satisfy the user.

We want you to try Rexall Mucu-Tone on our recommendation and guarantee. We are right here where you live, and you do not contract any obligation or risk when you try Rexall Muco-Tone on our guarantee. We have Rexall Muco-Tone in two sizes, 50 cents and $1.00. Very often the taking of one 50 cent bottle is sufficient to make a marked impression upon the case. Of course in chronic cases a longer treatment is necessary. The average in such instances is three $1.00 bottles. Remember you can obtain Rexall Remedies only at the Owl Drug Co., Inc., Los Angeles, San Francisco, Oakland, Cal.; Seattle, Wash.; Portland, Ore.

Times-Directory of Automobiles and Accessories.

Amplex — Formerly American Simplex and Atlas. Two-cycle Cars. Also Couple Gear Gas-Electric Trucks. BEKINS MOTOR CAR CO., W. O. Williams, Mgr., 1026 So. Olive F3838; Main 1901.

Auburn — "THE MOST FOR THE MONEY." Repairing of "Tourist" cars and manufacturing of new parts a specialty. W. J. BURT MOTOR CAR CO., 10th and Main.

Auto Supplies — Automotor Equipment Co., ELEVENTH AND MAIN. Home F5344. Sunset Main 7667.

Aviation Motors — Electric, Gasoline and Steam Cars. Best facilities for garaging cars. PACIFIC MOTOR CAR & AVIATION CO., 1215-31 So. Flower St. Home 60151; Main 8680.

Acme Electric — AUTO WORKS—Battery charging, car wiring for electric lights, etc. Magneto and coil work by experts. WE DO IT RIGHT. 1610 S. Main St. Home 21417.

Babcock Electrics — In our new home. Electric Motors Co., 1844 So. Figueroa St.

California — Tourist and Columbus Gasoline Cars. Headquarters for Tourist Repairs and Parts. CALIFORNIA AUTOMOBILE CO., 950-952 South Main St.

Demot — DEMOT CARS HAVE ARRIVED! WE CAN MAKE IMMEDIATE DELIVERY. A POWERFUL RUNABOUT WITH MAGNETO FOR $650 F.O.B. LOS ANGELES. LANE STEAMER CO., 804 S. OLIVE ST. AGENTS WANTED. F2633.

Firestone Tires — For strength and durability Firestone Tire & Rubber Co., 957 S. Main St. Phones—Main 5170. F4312.

Ford and Velie — STANDARD MOTOR CAR CO. Twelfth and Olive Streets. F4826. Broadway 3700.

Grabowsky — The Car That Has Made Auto Delivery a Success. HAWLEY, KING & CO., 224-8 South Los Angeles Street.

Goodyear — RAINCOAT CO. Headquarters for AUTO COATS, CAPS AND GLOVES. 210 South Broadway.

Great Western — 1910 Models Now Here. H. O. VOGEL. F4353—Broadway 3830. 1130-1132 S. Olive.

Hupmobile — 20-H.P.; Bosch Magneto. $850 F.O.B. Los Angeles. Licensed under Selden Patent. TRI-STATE AUTOMOBILE & SUPPLY CO., 600-604 So. Olive St. M. C. NASON, Gen. Mgr. Sub-agents wanted — Cal., Arizona, New Mexico.

Kline Kar — GLENN D. EDMONDS MOTOR CAR CO. F2501. 1215 S. Flower St. The Kar of Klass.

Lexington — Burkhard-Crippen Motor Car Co., Now in our new Garage, S.W. Cor. Pico St. and Grand Ave. E. Jr. Bennett, Sales Mgr. 1201 S. Main St. F4568, Broadway 3091.

Mansfield Tires — The Auto Tire of Quality Guaranteed 3500 miles. The Mansfield Rubber Co. F5596 1040 S. Main

Marmon & Cole — IMMEDIATE DELIVERIES. Wade Motor Sales Co., 1136 S. Olive.

Moon — PETREL AND SCHACHT. 3 Cars of unquestioned merit. Southern California distributors, WILLIAMS AUTOMOBILE CO., 1201-1205 S. Main St. Phone A1162.

Pennsylvania — 1910 Models are here. For further information, call F5047 or Main 3455. VAIL MOTOR CAR CO., 1144 So. Hope St.

R & L Electrics — "THE PERFECT CONTROL." R. & L. ELECTRIC AUTO CO., 2114 W. 7th St., opp. Westlake Park. Phones—53026, Temple 184.

Rider Lewis — AND CONTINENTAL MOTOR CARS. Angelus Motor Car Co., 1242 So. Flower St.

Sterling — A. N. Jung Motor Car Co., 1242 SOUTH FLOWER ST. Ben S. Virden, Oxnard, Ventura County.

Waverley Electrics — Highest efficiency shaft driven electric. Salesroom 316 S. Olive st. Phones—10319; Main 5133. Garage and charging station 1676 W. Washington st. Phone 72850, West 4317. W. A. EVANS, Agent.

WELCH — MOTOR CAR AGENCY. I. L. BLINN, J. J. KINEHAN. Southern California Agents. 1246-48 So. Flower St.

Guess What It Is

"HOLSUM"

Drs. SHORES & SHORES Offices in the HENNE BLDG. 122 3rd St., near Spring. are the most modern and up-to-date medical offices on the Pacific Coast. Special departments are provided for the examination and treatment of men, women and children. FREE TO THE SICK—A thorough medical examination to all who apply this week with catarrh, deafness or any chronic, nervous or private diseases. Terms for treatment low and uniform. $3 A MONTH—medicines free for all catarrhal disease. Office Hours—9 to 5; evenings, 7 to 8; Sundays, 10 to 12. Henne Bldg., 3rd and Spring. Entrance 122 W. 3rd.

WUERKER'S Diamonds $115 229 S. Spring St. KARAT

Maier's "Select" Beer A Perfect Beer for Particular People

New Conceits Spring Jewelry 14 Carat Pretty Gifts, Useful Ideas MONTGOMERY BROS. Broadway at Fourth

Correct Corsets—Perfect Fitting Newcomb's CORSET SHOP 531 SOUTH BROADWAY

A Beautiful Place Is Lake Tahoe

A scenic gem, 6000 feet up in the Sierras. 23 miles long and 13 miles wide; surrounded by forest and snow-covered mountain peaks. Excellent hotels at popular resorts will care for you.

Special Excursions

$23.00 Round Trip

June 4 - 11 - 18 - 25 and Later

Beautifully illustrated booklets free for the asking, at offices of the

SOUTHERN PACIFIC

600 S. SPRING ST., LOS ANGELES. 148 E. COLORADO ST., PASADENA.

Cured In Five Days

Hernia, Piles and Varicose Veins

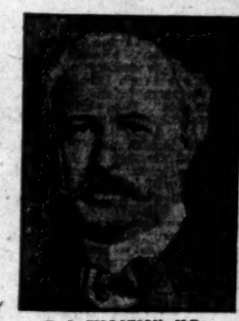

H. J. TILLOTSON, M.D. Established 30 Years.

I am the only Specialist in Los Angeles who is sole owner of his office and equipment, who does not advertise a fictitious name and photograph. I publish my true protograph, correct name, personally conduct my office. I am the longest established, most successful and reliable, as medical credentials and press records prove. I make this statement that you will know you consult a celebrated Specialist, who sees and treats patients personally. I possess skill and experience, acquired in such a way that no other can share, and should not be classed with medical companies. Experience is the safe standard by which judgment may be valued, and it is unwise and expensive to embrace the statements of medical companies. It is impossible for a medical company to attend college. Companies have no diploma or license to practice medicine in California or any other State. Medical companies usually are named after a doctor. A portrait whose personality and identity are indefinite, is selected and published as the legitimate specialist of the office. Hired substitutes, ordinary doctors with questionable ability, give consultation, examination and treatment.

A thorough investigation should be made by every ailing person as to the specialist he consults. Duty and destiny to self and those who depend upon you demand the best medical attention. I have the ability and can give you this service. I have always charged a very reasonable fee, so that my services may be obtained by any man who sincerely desires to be cured. I make no misleading statements or unbusinesslike propositions; neither do I desire to be particularly independent, and I would like to have you for a patient, if you will come to me on a strictly professional basis, and the inducements that I offer, which are my ability and thirty years' successful experience, Time-Saving Treatment and Guarantee of cure of certain Diseases.

NO MONEY REQUIRED TO COMMENCE TREATMENT. Many patients have no confidence in their doctor, because he demands pay before a cure has been effected, and there are many who have been misformed about their condition, or through unsuccessful treatment have become skeptical and think there is no cure for them. I want an opportunity to treat such cases. It makes no difference about the financial part, as I accept pay for my services as benefits are derived, when I am satisfied the patient is reliable. Health is capital at interest. I will prove my ability to cure you before asking pay for my services.

WRITTEN GUARANTEE.

Dr. Tillotson's Written Guarantee means a cure or no pay for services. I guarantee to cure certain diseases or refund every dollar you have paid me for my services. My services cost you nothing unless I cure your Varicose Veins, Hernia, Piles, Fissures, Ulcerations, or any disease I guarantee to cure. My terms are reasonable and no more than you are willing and able to pay.

READ MY BOOK—It contains information every young man, husband and father should have regarding himself. Book sent Free to those who, in my opinion, will be benefited by it. Call or write before treating for disease or disorders.

Office Hours—8 a.m. to 12 m.; 1 to 5 and 6 to 8 p.m. Sundays, 9 a.m. to 1 p.m.

I Offer a Free Consultation and Examination

ENGLISH, GERMAN, SWEDISH, NORWEGIAN, DANISH, SPANISH SPOKEN.

H. J. TILLOTSON, M. D.

Entrance 254 South Broadway, Cor. Third and Broadway, Los Angeles.

VARICOSE VEINS.

In the cure of Varicose Veins, Rupture and Associate Diseases of the Pelvic Region, I am successful in bringing to bear the curative power of Nature's forces in such a manner as to supplant the old-time, wide-open surgical operations. Once it required several weeks to cure these conditions and the method which some still use is such as to endanger the life of the patient and require a long period of convalescence. Now an absolute cure can be accomplished in a few days and with perfect safety.

TRUSSES SELDOM CURE RUPTURE.

Disregard for existing Hernias has cost many lives. The smallest hernias are the most dangerous to life, because of the increased liability to strangulation. I am aware that a great deal of fraud has been practiced on the public in connection with the alleged cure of Rupture and when I say positively that I cure Rupture, to stay cured, I do not expect any one to accept my statement without investigation of my professional work. My claim to your confidence is based on absolute facts, accomplished results. At a personal consultation, I will make a free examination and can explain every detail of your Hernia and demonstrate to you the curative value of the method I have discovered. I invite the careful investigation of any person who sincerely desires to be cured. I cure Ruptures, in selected cases, with perfect safety, and do not detain you from occupation under Written Guarantee. Many cases cured to stay cured by one treatment.

PILES, FISTULA, RECTAL DISEASES.

These diseases are very common; most frequently found in persons of middle or advanced age; are exceedingly annoying, often very painful, and sometimes very dangerous, and frequently unfit one for pleasure or occupation. My treatment and success are the result of years of experience; my treatment is kindly applied. I cure Piles without cutting. Some cases are cured by one or more treatments. I do not cure your Piles, Fistula and other Rectal Diseases, my treatment does not cost you anything. Gentleness in treatment comes from treating many cases, so I guarantee a cure of Piles, Fistula Fissures, Ulcers and all curable Rectal Diseases.

LIFE'S BLOOD STREAM.

The great clearinghouse of a person's body is the blood stream. Your blood cells are your bank account. Your only defense against disease is by and through blood corpuscles. My blood-making, blood-purifying remedies have been tried and proven. My blood-cell remedies nourish, strengthen and increase the blood cells and nourish the nerve centers. I want to prove to you at my expense that my blood-making, blood-purifying remedies give power to weak brains and life to nerve centers.

KIDNEY AND BLADDER DISEASES.

With these diseases you may have more complications than are presented by any other diseased organs. By my searching illumination of the bladder I determine accurately the diseases and by my microscopical examination and urinalysis I make sure of the condition of the kidneys, thus laying foundations for scientific treatment. — [Announcement Copyrighted.]

FREE Vaudeville TODAY

TEN BIG ACTS INCLUDING

THE GREAT **Fougere** SENSATIONAL PARISIAN COMEDIENNE.

Soubrettes, Comedians, Dancers, Soloists

At Magnificent

Bristol Pier Cafe

BET. OCEAN PARK AND SANTA MONICA

Men's Clothing Clothes for Men and Young Men

DESMOND'S

Corner Third and Spring Streets

BISHOPS COCOA & GROUND CHOCOLATE

WOULD IMPROVE

MUCH WANTED FOR HOSPITAL.

Council Will Be Asked for Large Amount.

Chief Surgeon Compiles Long List of "Needs."

Higher Salaries and an Auto Are Included.

The needs of the Receiving Hospital will be conveyed to the City Council tomorrow night in a message prepared by Dr. Charles E. Zerfing, which will be completed and sent tonight. The chief surgeon of the hospital staff suggests some radical changes and ideas which, if adopted, will revolutionize the work there.

Hereafter the chief surgeon will not take any medical or surgical cases for treatment which have been cared for in the Receiving Hospital. There will be no exceptions to this rule. The assistant surgeons will be permitted to take cases after they have been under treatment in the city institution only upon a written request from the prospective patient. This rule will be enforced to avoid criticism by outside physicians who allege that in the past thehospital has been supplying patients for the doctors and surgeons connected with it.

Dr. Zerfing said last night: "There are too many struggling young doctors in this town who have difficulty in building up a practice. This is a healthful climate and there is a low percentage of illness in proportion to the population and the number of doctors who try to earn a living. Many medical men eye the surgeons of the Receiving Hospital with envy. They claim that they are able to drum up a practice with ease by using their influence with injured and sick men who come under their charge in times of emergency. To do away with such criticism I shall try to enforce a measure which shall prove beneficial."

The chief surgeon's demands on the City Council will contain a unique plan by which money can be saved for the city and the salaries of the nurses raised at the same time.

FAVOR AUTO AMBULANCE.

Members of the Council have already intimated to the doctor that his request for an automobile ambulance will be favorably considered. In order to provide drivers for the ambulance there will have to be three men for three eight-hour shifts. No competent driver could be hired for less than $75 per month and the city would have to pay out $225 extra. Dr. Zerfing suggests that the nurses be taught to operate the automobile. There are three nurses and they could work in turn on the shifts. They can drive the ambulance and will be at liberty to get out and help the police officer detailed on the case. First aid to the injured will thus be administered by competent men.

To make the nurses willing to learn to drive an automobile, the chief surgeon has suggested that their salaries be raised from $75 per month to $85 or $90. This increase would be slight and is merited even without the auto-driving duty added to the work these men accomplish now, he says.

A request that the assistant surgeons' salaries be raised to $150 will be made. The reason for this is obvious, says the doctor, in view of the amount of work these men have to do and the professional earning power they have which must be sacrificed while they are in the service of the city.

Dr. Zerfing will not be backward in asking that his own salary be increased. He has told the Mayor that he deserves more and he is now about to convey this idea to the City Council. He will point to his methods and record since taking the position as a reason for an increase.

FEAR "TIGHTWADS."

Both Dr. Zerfing and Chief of Police Galloway have hinted that they at first feared that the Council would prove a bunch of "tightwads." The new chief surgeon will put them to a severe test tomorrow night and if his requests for appropriations get any favor the ex-car inspector, now the Police Station Sphinx, will have a few requests to make.

Sterilizers for surgical instruments, a cooking outfit to prepare food for patients who need dietetic treatments, new instruments and supplies, which will prove remedial to the injured, are to be asked for.

"A deliberate analysis has been made and strict economy is being asked for. I am only trying to get things which are absolutely necessary to give the city's injured the best possible surgical care under sanitary conditions. The automobile ambulance should save many lives because time is always important," said Dr. Zerfing.

San Francisco has thirteen assistant surgeons and spends five times as much money on its City Hospital as we do, although the northern city handles very few more cases. They have a train of ambulances and it is thought that Los Angeles should have at least one.

Beginning in a few days, Dr. Zerfing will give lessons in first aid to the injured to members of the police department. His first lesson will be inculcated at the University station. Patrolmen will be taught enough to enable them to give emergency treatment so that they may alleviate suffering and perhaps save lives.

VICTIM OF ENGINE DIES.

Switchman Who Fell from Locomotive in Southern Pacific Yards Is Out of Misery.

A. R. Grace, who fell from the step of a switch engine in the Southern Pacific yards, Saturday night, died yesterday afternoon in the Crocker Street Hospital, as a result of his injuries. Grace was working in his capacity as switchman when he fell under the engine so that it had cut off his left leg and mangled it beyond the hip bone and tore off the lower part of his right leg. After he was taken to the Receiving Hospital he suffered tortures while he was conscious for several hours and talked with stoical calm about his chances of recovery.

The case was a pitiful one, because the injuries were of such a nature that no anesthetic could be given nor an operation performed for fear the injured man would die of the surgical shock. At the same time his death was practically certain if the mangled limbs were not amputated. He knew this and yet made no complaints or lamentations. The case almost unnerved the hardened police surgeons, who suffered in knowing the tortures which Grace suffered with such fortitude.

Grace lived at No. 2108 Mozart street. A telegram was sent to his wife, who is visiting in Cheyenne, Wyo., and the Coroner will hold an inquest when she arrives here.

If You Want to Go East C. Haydock, Agent Illinois Central R.R., 113 West Sixth.

At the Churches Yesterday.

REV. DR. J. A. GEISSINGER.
UNIVERSITY M. E. CHURCH.
MEMORIAL DAY SERMON AND SPECIAL PROGRAMME ARE ENJOYED BY VETERANS AND SOCIETIES.

THE Sunday morning services at University M. E. Church were interesting and attractive yesterday, because of the orders that participated with the congregation in the exercises. Stanton Post and Relief Corps and the Rosecrans Camp Sons of Veterans and Auxiliary were represented. The church was elaborately decorated with flags and bunting. A large cross covered with flowers rested against a silk flag and the organ and pulpit were covered with flags. A pretty feature on the programme was that added by the children, a large company of them receiving the veterans at the front of the church and some of them acting as escorts down the aisles to the pews. The church call was sounded by the bugler of Stanton Post and several patriotic airs were sung by the choir and audience. A special interest was given to the service, as the pastor of the church, Rev. Dr. Geissinger, said that his father and brothers were on the Union side, while his mother's brothers were in the Confederate service. He said: "My text is very suggestive. Both sides bathed their swords in heaven. It was not patriots against mercenaries, but both sides were equally conscientious, though one was right and one was wrong. I need not say which was right."

The minister chose as his text, the words: "My sword has been bathed in heaven," and after referring to the death of 55,000 old soldiers the past year, he took up his theme proper. He said in part:

"The period of our history between 1830 and 1860 was the darkest in our national history, because we were then trying to justify an institution absolutely out of keeping with the ideals set forth in the Declaration of Independence. The period since 1865 has been the most prosperous in our history. In that time we have seen the most remarkable industrial and commercial expansion. The South has become a great, industrial center, throbbing with new life and dominated with new and more democratic ambitions. The West has been opened up—deserts reclaimed, oil fields exploited, timber lands levied upon. In our great cities we have been solving housing and factory problems and lifting the living conditions of our city populations. Our schools have been put to the test of assimilating to American ways and speech the children of millions of foreigners and have not failed. The negro has been hurried toward civilization. Our educational ideals have been cleared and our educational and religious methods wonderfully improved. What an amount of wealth we have accumulated! And all this time we have been coming to a more effective national unity, while national good-will has been wonderfully increased.

"Some swords have been drawn for plunder. You men drew your swords for civilization. Ideally war is not justifiable, but since we live in a world of men and women with passions very much like our own, it has often been inevitable. And, yet, with an appreciation for what the sword has done for progress, let us hasten to say that civilization stands in need of the soldier's spirit more than the soldier's sword.

"If the time ever comes when we shall lose this heroic spirit, this willingness to suffer and if need be to die for right; if the time ever comes when we rush heedlessly to our wealth of resource, as swine to troughs, we shall speedily lose the tone and fiber that enable a people to survive and prosper. If our flag is to hold its place, we need the spirit of the Cross and the example of Christ.

"Soldiers of the Grand Army, you fought a good fight. May every one of you at last be gathered around the great campfire of heaven in the peace of the eternal God."

REV. DR. J. W. BROUGHER.
TEMPLE BAPTIST CHURCH.
AN APPROPRIATE SERMON ON "THE NEW PATRIOTISM" IS PREACHED TO LARGE CONGREGATION.

Yesterday morning at the Temple Baptist Church Rev. Dr. Brougher preached to a crowded house on "The New Patriotism." His utterances, which took a political hue, were interrupted by applause frequently. The special music was also a feature of the service. In part the minister said:

"The Christian citizen is to endeavor to realize here on earth the kingdom of heaven. He is to put into application on earth the principles that control the life of heaven. When he prays the Lord's Prayer, 'They kingdom come, Thy will be done on earth, as it is in heaven,' he is supposed to begin immediately the process of answering his own prayer by living such a life and promulgating such principles as will tend to transform the kingdom of this world into the kingdom of our Lord and His Christ.

"The patriotism of yesterday made men willing to die, in times of war, for their country. This was noble—this was heroic—and today and tomorrow we honor the living, as well as the dead, heroes of our country's wars in the past. Our fathers have given to us an invaluable heritage that it is ours to perpetuate.

"The new patriotism must be born of the same spirit as the old. Back of it must be the love, the self-denial, the self-sacrifice, the loyalty and the obedience to duty—but it must find expression in serving one's country in times of peace, rather than in times of war. We delight to honor the men who fought the battles of our country, and who risked limb and life in its defense—but the day of war ought soon to be over; and the new hero, to be honored today, should be the man who lives loyally, nobly, truly, for his country, in making it what it ought to be. It is fitting, therefore, that we should consider at this time, when we are honoring our nation's heroes, what part we have in making ours a truly great and Christian country. I wish to notice some of the characteristics needed by the truly patriotic citizen:

"He should be intelligent. Let me say that I use the word 'he' to designate both men and women. Personally, I believe that the modern patriotism will grant to women just as soon as possible the privilege of voting.

"He should be thoroughly interested in questions concerning our nation's welfare. The new patriotism will not sacrifice the public good to private gain. The corrupt politician is in politics for private gain. The selfishness of the good citizen in neglecting to take an interest in the political and civil life of his country, gives the selfishness of the bad citizen a chance to take an interest in politics and to carry out his plans.

"He must be an idealist. Frequently this charge is made against the good citizen of a community, that he is an idealist, that he is impractical, this his principles can never be carried out. But it is with a nation as with an individual—it will rise no higher than its ideals. It is for the patriotic citizen to take a bold and courageous stand for the abolition of everything that tends to destroy the integrity of our national life."

REV. DR. CHARLES E. LOCKE.
FIRST M. E. CHURCH.
"THE WORLD'S DREAMERS AND WHAT THEY HAVE DONE" IS SUBJECT OF EPWORTH LEAGUE SERMON.

A sermon appropriate to the twenty-first anniversary of the founding of the Epworth League was delivered yesterday at the First Methodist Church by the Rev. Dr. Locke, who also installed the officers who will serve during the coming year. He took for his text Acts ii, 17, "Your sons and your daughters shall prophesy, and your young men shall see visions." In part, he said:

"The ancients believed that dreams were communications from the gods. Magicians were employed in making intrepretations. According to the sages, there were three good things, a good king, a fruitful year and a good dream. There was an old adage: If any one sleeps seven days without a good dream, call him wicked. By seeing visions is meant that glimpses of God and His purposes are revealed to man's inner sight.

"Is the day of visions passed? By no means. As stated in the first verses of the book of Hebrews, 'God who at sundry times and in divers manners, spake in time past unto the fathers by the prophets, hath in these last days spoken to us by His Son.' Jesus said concerning the Holy Spirit: 'He shall take of the things of mine and show them unto you.' As in the days of Solomon, so now, 'where there is no vision the people perish.' Visions today are from the Bible, by the Christ, and through the spirit. They come to men in great truths, as compelling copvictions, in impulses to duty, and through multiplying opportunities.

"It is a vast debt the world owes to the dreamers of history. The world's great dreamers have been the world's great doers. John Bunyan dreamed out a quaint, simple story which seems only less inspired than the gospel itself. Martin Luther's visions made him bold as an archangel; and John Wesley did not consider it an impertinence to claim for a parish the whole earth, when God revealed to him the joy of holy living.

"Behold, Columbus and Cyrus W. Field, discovering continents and anchoring them side by side; and Morse and Edison and Marconi, by the aid of the lightning, are annihilating space and making the world into a vast neighborhood and humanity into a great brotherhood.

"Our America produced two giant dreamers, John Brown and Abraham Lincoln. The first was a prophet, so far ahead of his time that, denounced as a fanatic and fool and criminal, they put him to death—and he died, or rather, lived, like a martyr. Lincoln caught the God-purpose, the moral trend of the years. It led him to Gethsemane and to Calvary, but he did not flinch. The earth has never seen a greater man than Abraham Lincoln. Greatness consists in responsiveness to the heavenly vision. Lincoln belongs in the class with Moses and Paul."

REV. DR. ARTHUR S. PHELPS.
CENTRAL BAPTIST CHURCH.
FIRST SERMON OF A SERIES ON "THE WORLD'S POPULAR MUSICAL COMPOSITIONS" IS DEMONSTRATED ON ORGAN.

Rev. Dr. Arthur S. Phelps preached last night at Central Baptist Church, the first of a series of sermons on "The World's Popular Musical Compositions," initiating the new pipe organ. The opening topic of the series was Mendelssohn's "Consolation," which was rendered by Mrs. J. S. Mason before the sermon. Taking as texts, Job 1:12: "They rejoice at the sound of the pipe," and Acts 15:31: "They rejoiced at the consolation," he said in part:

"Talent and heart combined for humanity! Seldom are they united. Talent without heart is cold and powerless; heart without talent is weak and helpless. In the "Consolation" both exist in rich measure. Music is a magnifying glass through which you see the heart of its composer. There is a peculiar sweetness about the music of Felix Mendelssohn. His short life was a busy one.

"Every experience was made tributary to his task. He dedicated to Goethe a piano quartette in B minor; he read the plays of Shakespeare, and composed the wonderful 'Midsummer Night's Dream' overture; he wrote several compositions during his happy honeymoon; and when his father and his mother died, he found consolation in doubling his energies. He wrote his grand overture in C minor, says Prof. Gates, while in active conversation with a friend. Thus toil triumphs over environment.

"'Consolation' was born in the heart. Sorrow had enriched his experience, and finally crushed out his life. Learning, on a return from England, of the death of Fanny, his sister, and best lifelong friend, he was prostrated, and the sight of her familiar home in Berlin proved too much for his tired body, and he died at 38.

"'Consolation' breathes the spirit for which it is named. 'Songs without words' are, after all, most influential. The introduction suggests the treatment. The theme is a group of descending notes. Consolation is a descent from heaven to the human heart, the sound of the father's step on the stairs. Then follow chords of tender, plaintive sympathy, a song without words.

"Then the song rises in earnest appeal, and bursts into triumphant strains of victory. 'We would see Jesus, this is all we're needing, strength, joy and willingness come with the sight'—appropriate words for such a chord." Next Sunday night, Dr. Phelps speaks on Schumann's "Traumerei."

REV. E. STANTON HODGIN.
FIRST UNITARIAN CHURCH.
GRADUATING CLASS OF LOS ANGELES COLLEGE OF OSTEOPATHY AND FRIENDS HEAR DOCTORATE SERMON.

The graduating class of about fifty members of the Los Angeles College of Osteopathy and their friends were the guests of the First Unitarian Church yesterday morning, at which time Rev. E. Stanton Hodgin, the pastor, delivered the doctorate sermon to the class. Before a congregation which taxed the capacity of the house the pastor said in part:

"You are preparing yourselves for a special field of work. It is highly essential that you acquire all the special knowledge and training bearing upon your special work that is possible. It is essential, however, that your lives be not only pointed in a specialty, but have breadth and depth and capacity in a full, well-rounded manhood and womanhood to give direction and power and vitality to your special work. You must seek for an abundance of physical and spiritual life as a reserve fund for your labors. You must keep the windows of the soul clear and transparent, for upon this will depend your vision of life and your ability to live well and to make your special work effective.

"Some people cover the windows of the soul with a mercurial coating of egotism that wherever they look they see only a reflection of themselves. They read self into everything they see. They are blinded by the image of themselves that is ever before their eyes. Such a person can be of very little service in the world's work. Others blind themselves in a very different way. Some fixed and changeless notion of life takes as complete possession of their minds as if it were painted on the windows of the soul.

"The demand of our age is for men and women of clear and comprehensive vision who can see things as they are. Keep the windows of your soul clear and tarnsparent. Brush down the cobwebs of superstition and tradition and wipe off the grime and soot of prejudice and egotism that are forever blurring and distorting the vision and keep yourselves clear-eyed and clear-souled for your work."

REV. DR. W. E. TILROE.
BOYLE HEIGHTS M. E. CHURCH.
THE PARABLE OF THE "BIG BROTHER" IS DISCUSSED IN AN INTERESTING SERMON.

At the Boyle Heights Methodist Episcopal Church yesterday morning the pastor, Rev. Dr. Tilroe spoke on "The Parable of the Big Brother," and incidently mentioned the parable of the prodigal son. For his text he took Luke 15:28 "And he was angry and would not go in." In part the minster said:

"Of course you know the familiar "parable of the prodigal son" is not in the Bible. It is indeed so edited as a heading of a chapter. It is in the mind of the newspaper man that way. It is mentioned after that fashion usually in books. It is the soul of a theology or two. Yet if one will read the story as written, with the chapter where it lies he will simply find it is not there at all. A "Parable of the Big Brother," there is but no, "Parable of the Prodigal Son."

"That you see it is even so is important. This is Home Missions Day. Whether men have a mission or are themselves missionaries, is a large question. Nothing less than the whole evangelization of the earth is in it living for one's self or for others is the crossroads of human destiny. The 'Parable of the Big Brother,' is a tale of the path where lies all duty and all reward. A mistaken name should no longer shade its meaning, or the greatest of lessons be wasted in the kindergarten. Good milk for babes may still be sorry meat for men.

"The scribes and pharisees grudged the company of Jesus to publicans and sinners. The ragged hungry runaway was grudged good clothes and a dinner. No man grudges time or pains in finding a lost sheep, but a lost soul is another proposition. A sheep is property. No woman is grudged her joy at getting back her mislaid silver, but to sweep for sinners is merely a great waste. Silver buys things. The angels of God, queer in their taste for music, sing over one convert. The children of men prefer ragtime. Things like these, not the adventures of the prodigal, were the visions of Jesus. Nor the mission field, but the mission force was his mighty thought."

REV. DR. WILLIAM H. DAY.
FIRST CONGREGATIONAL CHURCH
FAREWELL SERMON IS DELIVERED BY MINISTER WHO WILL TAKE FIVE MONTHS' TRIP ABROAD.

Rev. Dr. William Horace Day preached his farewell sermon previous to his five months' trip abroad, on Sunday morning. Prefacing his sermon, Dr. Day spoke on Memorial Day as not kept in memory of the "War of the Rebellion," but of a war for "the preservation of the Union." Abraham Lincoln said: "It is a war for union, the chief point of which is not against slavery but for political integrity."

Dr. Day's text was, "Whither the Tribes Go Up."

"In going up to the city of Edinburgh for the world's missionary conference, the church faces a war for union. We must federalize the church if we would evangelize the world. We need unity with variety. 'One body with many members.' The essentials to unity are: 'One Lord, one faith, one baptism.'

"The struggle for variety must not be lost in the struggle for unity. Luther loved the mother church, yet revolted. A teacher whipped a boy and received a note the next day: 'Dear Miss. Don't hit our James. We never do at home, except in self-defense.' Luther, Calvin and Knox hit in self-defense.

"The spirit of unity is alive. The world conference in Edinburgh is a board of world strategy for conquest; not a beleagured garrison, but an advancing army. Our Los Angeles Church Federation is not going to plant churches for one denomination to beat another, but all combined to beat the devil.

"My dear people, I can say this indeed, because for nearly ten years you have been my people. Very earnestly I would press upon you that the church cannot be united, and the world won without your individual life, acknowledging Christ. God waits to empower you. He cannot until you are in accord with His purposes. I would urge upon you: 'We are ambassadors, therefore, on behalf of Jesus Christ as though God were entreating by us, we beseech you on behalf of Christ.' 'Be ye reconciled to God.'

At the twilight communion at 5 p.m., 625 members partook of the communion including members of the Chinese, the Japanese and Armenian branch churches. Charles H. J. Bliss, financial secretary of the church, wrote and dedicated a sonnet to Dr. Day, which was printed on the front page of the church calendar.

LIFE WELL SPENT.

ACTIVE WOMAN ANSWERS CALL.

SECOND STROKE OF APOPLEXY PROVES FATAL.

President of Clothing Company and Mullen Estate, and for Many Years a Resident of Los Angeles, Passes Away at Hollywood Hotel and Busy Career Ends.

Following a second stroke of apoplexy, Mrs. Mary Teresa Mullen, widow of the late Andrew Mullen, and president of the Mullen-Bluett Clothing Company, died at 8:45 o'clock Sunday morning at the Hollywood Hotel, where she resided. Mrs. Mullen was 73 years of age, and had been a resident of Los Angeles for twenty-two years, coming to this city from Milwaukee, Wis. She was a native of Ireland.

In January last Mrs. Mullen was stricken with apoplexy, but she recovered and was apparently in good health until Friday last, when she suffered from a second stroke, which resulted fatally. She is survived by four children and five grandchildren, the former being Edward F., of Ocean Park; Arthur B., and Miss Marie Rose of Hollywood; and Mrs. G. A. Hancock of No. 683 Carondelet street, this city. In addition to being at the head of the Mullen-Bluett Company, she was president of the Mullen Estate Company.

Funeral services will be held tomorrow morning at 9 o'clock, in St. Vincent's Church.

Mrs. Mullen formerly took an active part in the social life of Los Angeles and was prominent in all movements for charitable purposes and betterment of conditions for women and children.

VILLE DE PARIS
317 325 SO. BROADWAY — 312 322 SO. HILL ST.
AFUSENOT CO
Store Closed Today
Decoration Day
Read tomorrow's papers for full particulars of our
Annual June Sale
—of—
Undermuslins
and GREATLY REDUCED PRICES on Wool
TAILORED SUITS

Children's Books *Toy Department* *Third Floor.*
BEEMAN & HENDEE
447 So. Broadway
Women's Shirtwaists

Marquisette Waists. Washable Marquisette, tucked front, back and sleeves, hand embroidered.	$6.50 to $13.00	Hdkf. Linen Waists. Extra good material, side plaiting, embroidered front, collars and cuffs, tailored effects.	$9.50 to $11.00
Dutch Neck Waists Of fine batiste, trimmed in novelty laces and hand embroidered.	$5.50 to $10.00	King Dimity Waists. Imported barred dimity, strictly tailored, one of the best sellers in this famous make.	$3.50 to $4.00

Infants' Wear
Our values are always the best. Our prices moderate. You cannot find such variety and assortment anywhere else. Everything for a baby is here.
Infants' Layettes, $8.00 to $25.00.

Misses' and Children's Apparel
Outfitters for boys and girls up to the age of 16 years. Quality, style and high class tailoring distinguish all our models.
THE NEWEST THINGS IN
Girls' Dresses Boys' Suits Coats and Caps
We carry May Manton Patterns. All Patterns 10c

LOW RATES EAST
DATES OF SALE
May 30. June 2, 3, 4, 13, 14, 15. July 1, 2, 3, 4, 5, 6, 26, 27.
August 1, 2, 3, 4, 16, 17, 18. September 1, 2 3, 11, 12, 13, 14.
ROUND TRIP RATES

Chicago	$72.50	Toronto	$97.50	Phila.	$108.50
St. Louis	67.50	Atchison	60.00	Baltimore	107.50
Omaha	60.00	St. Joseph	60.00	Washington	107.50
Kansas City	60.00	Houston	60.00	Duluth	97.50
Boston	110.50	Memphis	67.50	Minneapolis	73.50
New York	108.50	St. Paul	73.50	Montreal	108.50

Two "Three-Day Trains to Chicago Daily"
Personally conducted tourist excursions Tuesday, Thursday and Saturday via Scenic Route.
Choice of Routes—Stopover Privilege—Long Limits.
This gives a splendid opportunity to go BACK EAST at small expense. PLAN NOW.
TICKET OFFICE
555 S. SPRING.
Use This Coupon for Particulars.
J. L. Stanton, Dist. Pass. Agent, 555 South Spring St.
Send me full information in regard to above excursions.
I expect to go to.....
About .....
Name .....
Address .....
Rock Island

What In the World Is "HOLSUM"
BROCK & FEAGANS CONFINE THEIR DIAMOND SELECTIONS TO PERFECT GEMS
Benjamin Clothes
In all the newest Spring styles. Now in beautiful new home.
JAMES SMITH & CO.
548-550 Broadway

28 trains to Chicago
every week on the Santa Fe
This of course includes the glittering
California Limited
exclusively first class. The train without a peer—
This shows how easy it now is to go east and when you add to this the cheap Excursion fares we have in effect it'l make your teeth water—
A Little Money goes a long way via Santa Fe.
Just phone or call on E. W. McGee, Gen. Agt., 334 S. Spring St. A9224, Main 738.
Santa Fe

DUE THEM.

WAR VETERANS ARE HONORED.

University M. E. Church Has Special Service.

Children Help in Patriotic Programme.

Parade and Exercises Begin This Morning.

Religious services appropriate and commemorative of the sacred spirit of Memorial Day, were held in honor of the war veterans yesterday morning at the University Methodist Episcopal Church at Jefferson and McClintock streets. That unusual interest was taken in the occasion was evidenced by the great crowd that sought admission, every pew being filled, and many persons being unable to get within the sacred edifice. It is estimated that nearly 2000 persons heard the sermon and enjoyed the patriotic and impressive services.

Seats were reserved for 500 veterans and their patriotic associates, the guests of the church for the occasion being Stanton Post, No. 55, G.A.R.; Stanton W.R.C., No. 16; Rosecrans Camp, No. 2, Sons of Veterans; the Auxiliary to the Sons of Veterans, No. 4, and the Jessie Benton Fremont Unit, Daughters of Veterans.

Beautifully and artistically was the interior of the church decorated with bouquets of flowers, potted ferns and floral pieces, and the national colors. 'Old Glory' draped pulpit and choir loft in complete harmony with the blue uniforms of the veterans and their descendants. Three hundred school children outside the church welcomed the grizzled men who had given proof of their loyalty to their country in time of war, and through a lane of these bright little people, garlanded with flowers, the veterans and their friends marched into the house of worship. Inside, at the head of each aisle, stood four little girls attired in spotless white, with strings of flowers hanging gracefully from their young shoulders. Stretched down the aisles were streamers of red ribbon, and as the old soldiers entered, two of the maidens went before them, while two others deftly wrapped the ribbons about their slender arms, so that the pews were opened to the honored guests.

The programme for the services began with an organ prelude, "Variations for Spangled Banner," and the sounding of the church call by Comrade O. T. Thomas, the post bugler. In addition to appropriate religious features, the original Memorial Day order issued by Gen. John A. Logan in 1868, when he was Commander-in-Chief of the G.A.R., was read. The offering selection wasa "Tenting on the Old Camp Ground," and following the singing of the "Battle Hymn of the Republic," the pastor, Rev. James Allen Bissinger, preached a stirring sermon, his theme being "The Soldier's Sword and the Soldier's Spirit."

YOUNGER VETERANS.

Last evening the Spanish War Veterans attended divine service in a body at the First Methodist Episcopal Church, Sixth and Hill streets. Profusely decorated was the interior of the building with American flags and flowers, and in the course of his sermon in honor of the occasion, Rev. Dr. Charles Edward Locke, the pastor, emphasized the fact that three of the largest flags are always to be seen hanging in the church. The services were begun with an organ prelude on "America," and concluded with national airs. Preceding the sermon the audience arose and sang three stanzas of the hymn, "Nearer, My God, to Thee," in honor of the late President McKinley and the heroes of the Civil War.

"The Man Behind the Gun" was the subject of Dr. Locke's discourse, which was heard by a congregation that filled the big church to overflowing. To the character of these men—the common soldiers of the United States, Dr. Locke attributed the uninterrupted successes that have always attended this country in time of war. To the home-training, to the mothers, he gave full measure of praise for the magnificent soldiery that this nation has always had ready when the hour of peril came nigh. He recounted incident after incident indicative of the personal and collective bravery of the common soldier who has always been content with having done his duty. The defeat of Spain the reverend speaker attributed largely to that nation's degeneracy, and its unworthiness in the sight of God.

To the veterans of both Civil and Spanish wars he said the people of this country owe a debt that they can never fully repay. The magnificent glory of the nation is due to them, for without the victory of the Union men in the dark days of the Rebellion the march of progress would never have been begun; and by the great victory of the younger soldiers of more recent days, the onward strides of the nation have been accelerated until no nation is to proud or mighty as to question the standing of the United States as a world power always to be reckoned with.

PATRIOTIC PROGRAMME.

This morning the observance of Memorial Day will be begun by the G.A.R. veterans, as well as by the Spanish-American War Veterans, Sons of Veterans, Woman's Relief Corps, Ladies of the G.A.R., and other patriotic organizations. This morning at 9:30 o'clock the comrades of Bartlett-Logan Post, No. 6, G.A.R., Dr. S. A. Austin commanding, and the Woman's Relief Corps, No. 7, Mrs. Clara C. Holland in command, will assemble at their hall, No. 517 South Broadway, and from there take the cars at 9 a.m. sharp to Evergreen Cemetery at Boyle Heights, where the post and corps will hold their exercises, and will decorate the graves of the dead heroes.

A detachment from the Rosecrans Camp, S. of V., will act as escort and firing detail. The school children of the Boyle Heights schools will be present and take part in the service.

Services will be held at the same cemetery by the veterans of Kennesaw Post, No. 106.

At the same hour the comrades of Stanton Post and Corps will assemble at the Washington-street entrance of Rosedale Cemetery, where there will be ritualistic and other services, prior to the strewing of flowers on the graves of the revered dead.

Spanish War veterans and associated bodies, with several commands of the National Guard, will assemble at the Armory at Eighth and Spring streets at 9:30 o'clock, and at 10 o'clock the line of parade will be taken up in the following order: Platoon of police, Capt. Dixon in command; grand marshal, Col. W. G. Schreiber; Letter Carriers' Band, Companies A, B, C, and F, First Battalion, Seventh Regiment, N.G.C., Maj. Truman Cole, commanding; Hospital Corps detachment; Signal Corps, Company K, N.G.C., and Troop D, Cavalry, N.G.C., and Naval Reserves, all under command of Col. S. M. Saltmarch; department officers and colors, Department of California, U.S.W.V., Department Commander P. C. Mulqueeny commanding; Uniform Rank Firemen and Spanish War Veterans—Roosevelt Comp No. 9 and Admiral Glass Comp No. 36, Capt. J. D. Fredericks commanding; Society Army of the Philippines, Commander J. Polk; Gen. H. G. Otis Camp, No. 34, U.S.W.V., Commander T. B. Norman.

The line of march will be as follows: North on Broadway to First, east to Spring, south to Fifth, west to Central Park, where the ceremonies of the day will be held. Rev. Dr. Locke will deliver the invocation, which will be followed by an oration by G. Ray Horton. A salute to the dead will be fired by Company B, Seventh Regiment, N.G.C., composed of Spanish War veterans, in command of Capt. H. B. Light, which will conclude the ceremonies.

Col. W. G. Schreiber's aides will be J. T. Curtin of Roosevelt Camp; Lawrence Amman of Admiral Glass Camp, H. M. Morris of Gen. H. G. Otis Camp, and H. Strasburg of the Philippine Society.

The Spanish War veterans will assemble at Fifth and Hill at 1 p.m., to act as an escort to the G.A.R. on the march to Simpson's Auditorium.

FORMAL EXERCISES.

The formal exercises of the day by the G.A.R. will be held this afternoon in Simpson Auditorium, the following programme having been arranged:

Assembly, Veteran Drum Corps, Comrade C. H. Hazeldine, leader; call to order and introduction of president of the day by Grand Marhal A. T. Large; introductory address, Dr. W. A. Bently, president of the day; bugle call, Comrade O. T. Thomas; invocation, Rev. Will A. Knighten; organ selection, Comrade J. M. Lorets; reading, "Lincoln's Gettysburg Address," C. M. Fairbanks; song, "Star Spangled Banner," Prof. J. A. Foshay; music, Drum Corps; address, Rev. Matt S. Hughes of Pasadena; organ solo, Comrade J. M. Lorets; "America," by the audience, led by Comrade Lorets.

Before going to the Auditorium, the veterans and invited organizations will assemble at the southwest corner of Central Park at Sixth and Olive streets at 1 o'clock, where they will be under command of Grand Marshal, Comrade A. T. Large of Stanton Post. All members of the Grand Army of the Republic and bld soldiers, veteran drum corps, Sons of Veterans, Spanish-American War Veterans, police escort and all other societies that are to take part in the memorial services, will meet at this place.

All ladies of the Relief Corps, the Ladies of the G.A.R., Daughters of Veterans, auxiliaries to the S.A.W.V., and auxiliaries to the Sons of Veterans, will assemble on Hope street south of Sixth street at the same hour.

The aides to the grand marshal will meet the marshal on foot at the corner of Sixth and Olive streets promptly at 12:45 p.m., in full uniform, with white gloves, red sash round the waist and side arms.

All organizations will form on their colors at right of line. The drum corps will form in the southwest corner of the park. Stanton Post, G.A.R., will form on the center walk of the park, right resting 100 feet from the southwest corner of the park.

Bartlett-Logan Post G.A.R., will form on the south walk of the park, right resting 100 feet from the southwest corner of the park.

Kennesaw Post, G.A.R., will form on the west walk in the park, right resting 100 feet from the southwest corner of the park.

Roosevelt Camp, S.A.W.V., will form on the sidewalk at the south end of the park, right resting fifty feet from the southwest corner of the park.

Admiral Glass Camp S.A.W.V., will form on the sidewalk at south of park, right resting on left of Roosevelt Camp.

Gen. Otis Camp, S.A.W.V., will form on the sidewalk at the south end of the park, right resting on the left of Admiral Glass Camp.

The Sons of Veterans will form on the sidewalk at the west side of the park, right resting fifty feet from the southwest corner.

The police will form on the west side of Olive street, right resting on Sixth street.

An aide-de-camp will be detailed by the marshal to form the ladies' organizations on Hope street.

The parade will move promptly at 1:30 o'clock in the following order:

Police escort commanded by Chief Galloway.

Spanish-American War Veterans, Roosevelt Camp, J. D. Fredericks, commanding; Admiral Glass Camp, T. B. Norman, commanding; Gen. Otis Camp, I. B. Morrison, commanding.

Veteran Fife and Drum Corps, S. H. Hazeldine, leader.

Grand Army of the Republic:

Kennesaw Post, No. 106, William S. Hurlburt, commander.

Stanton Post, No. 55, H. Z. Osborne, commander.

Bartlett-Logan Post, No. 6, Dr. S. A. Austin, commander.

Sons of Veterans, Dr. Charles E. Case, commanding.

The route of parade will be west on Sixth street to Hope, south on Hope to Simpson Auditorium, where the memorial exercises will be held.

CAR AND AUTO COLLIDE.

Conductor Injured and Others Have a Narrow Escape—Reported Brakes Would Not Work.

Collision between a Westlake car and an automobile at the intersection of Second and Spring streets, about 1 o'clock yesterday afternoon, resulted in serious injuries being sustained by the conductor of the car, Edward Greenfield, who resides on South Central avenue, and considerable damage to both conveyances.

The auto was driven by J. C. Harbison, an oil mining operator, who was accompanied by a party of friends. He was driving south on Spring street at a moderate rate of speed, and evidently did not notice the approaching street car, which was just starting into service, having but a few minutes before left the car-barn at Seventh street and Central avenue.

The street car was in the middle of Spring street almost before Harbison saw it, and he was almost upon it before he realized the inpending danger. He tried to stop, but the brakes refused to work, and his machine struck the rear platform.

Had the auto been running at a higher rate of speed the accident would undoubtedly have proved a most serious one. As it was, conductor Greenfield was hurled from the platform and severly bruised about the righ leg and body. All the occupants of the auto escaped injury.

One of the steps on the rear platform of the car, which was No. 124, was smashed, and the auto springs and lamps were broken.

Every family, and especially those who reside in the country, should be provided at all times with a bottle of Chamberlain's Liniment. There is no telling when it may be wanted in case of an accident or emergency. It is most excellent in all cases of rheumatism, sprains and bruises. Sold by all dealers.—[Adv.

RIGHT KIND.

HEROIC OFFICER STOPS RUNAWAY.

PREVENTS TEAM FROM PLUNGING INTO CROWD.

He Throws Horse to Street by Main Strength, Refuses Offers of Money and Says Nothing About the Affair Until Hurts Compel Him to Report.

Patrolman G. Currie went on the sick list yesterday evening. It was only when he filed his report with the necessary explanation that his superior officers were given so much as a hint that Currie had entered the hero class in the quiet way in which he does everything.

Currie was on his way to the Police Station Saturday evening to report for duty on the night watch, when he saw a double team drawing a wagon of the Two Brothers' Express Company tearing down the hill at Fourth and Hill streets, without a driver. The runaway team was headed straight for a corner of the sidewalk crowded with women who were so paralyzed with fear that they were unable to move out of the danger line.

Currie was not in uniform. But he is a man of exceptional strength and pluck. He made a jump for the horses' heads, caught the loose-hanging reins and bridle and, after a few thrilling moments of almost superhuman exertion, succeeded in throwing one of the plunging horses to the pavement, the weight of the fallen animal safely anchoring its mate.

Currie laughed good-humoredly at the admiring crowd gathered about him and gently pushed away one or two hands that were holding money out to him. He politely answered "No," when he was asked by an old woman if he had "ever done that before" and he limped a bit as he walked away from his admirers.

But, yesterday evening when Currie reported again at the station for duty, the limp he thought to ignore as he walked his beat Saturday night, had become so painful that he was compelled to ask for relief.

THE OIL INDUSTRY.

ST. LAWRENCE IS AFTER GUSHER.

PROPERTY LOCATED NEAR LATEST BIG MIDWAY WELL.

Operations of the Crown Oil Company in the Midway and Ventura Fields—Canadian Pacific Oil Company Leases More Land in the Whittier District.

The St. Lawrence oil company on section 5, 32-23, North Midway field, is down 1900 feet with well No. 2 and has encountered a heavy flow of gas. It is the opinion that a big well will be brought in at about 2100 feet.

This well is between the St. Lawrence No. 1 and the Midway Five No. 1, which is now down 800 feet. It is also not far from the gusher recently developed by the Hale-McLeod Company which spouted an eight inch column of oil 100 feet above the top of the derrick.

The search for gushers goes merrily on in section 5. The Midway Five Company is unloading lumber on its ground for new derricks, and the Standard just north has on the ground lumber sufficient for thirty derricks. The latter company is putting up rigs as fast as men can be engaged to build them.

The Hale-McLeod people are constructing immense sump holes in anticipation of the flow from their gusher when they succeed in cleaning out the well. When the gusher first broke loose a string of tools was lost and the employes immediately went on a fishing trip—for the tools.

CROWN COMPANY BUSY.

WELLS IN TWO FIELDS.

The Crown Oil company is now figuring with J. W. Johnston, Pacific Coast representative of the American Well and Prospecting Company, to drill the company's Midway well No. 1 to a depth of 2500 feet. The Crown Oil Company's property in the Midway field consists of 100 acres in the northeast quarter of section 30, 32-25.

The company's Ventura well No. 1 is now down 1125 feet, and it is said there is forty feet of high quality oil at the bottom. The well has just penetrated the second sand and will go down to a depth of 1500 to 1800 feet. The well is cased to a depth of 1000 feet with 7 5-8 steel casing and this will be continued until the well is finished. Roads are being graded to the locations of wells 2, 3, 4 and 5.

Leases More Oil Land.

The Canadian Pacific Oil Company, W. E. Watson, president, has leased, with the privilege of buying, forty acres of good oil land in the heart of the Whittier oil field and has started developing the ground. It has one rig in operation and will push drilling at top speed.

The Canadian Pacific already has a substantial production from eleven wells in the same field in addition to extensive holdings of oil land in the famous Midway field and mining properties at Yerrington, Nevada. At the last named is accumulating lots of good ore for shipment.

The company is operating practically as a closed corporation.

Midway Field Discovery.

Advices just received from the North Midway field are to the effect that the Coin well on section 4, 31-22 is in twelve feet of oil sand. This is the latest discovery in the North Midway field and it is claimed that it establishes that the Midway and McKittrick fields are connected. The property lies just north of the Oleum ground.

The Union Oil Company, operating on section 10, 31-22 is now down 2500 feet and has cemented off its well.

NO MEMORIAL DAY?

BOSTON, May 29.—[Exclusive Dispatch.] There is a growing sentiment among Grand Army men that Memorial Day should be abolished," says J. Willard Brown, commander of the Massachusetts Department of the G. A. R. "No definite steps in the way of a petition has as yet been taken, but some of us feel so strongly about the expediency of striking May 30 from the calendar of holidays that I feel sure something will be done soon. The day is no longer observed with the same veneration toward those dead heroes who fought for their country. It is better not to observe the day at all than make of it a Fourth of July."

SHIPPING.

PORT LOS ANGELES, SAN PEDRO.

ARRIVED—SUNDAY, MAY 29.

Steamship Santa Rosa, Capt. Alexander, from San Diego.
Steamer Hanalei, Capt. McFarland, from San Francisco, direct.
Steamer Del Norte, Capt. Sanford, from Crescent City, via San Francisco.

SAILED—SUNDAY, MAY 29.

Steamship Santa Rosa, Capt. Alexander, for San Francisco, via Redondo and San Francisco.
Steamer Coos Bay, Capt. Bowen, for San Francisco and way ports.

IN PORT.

Steamer Arctic, Nat. L. Co. wharf.
Steamer Hanalei, Crescent wharf.
Steamer Del Norte, S. P. wharf.
Steamer Fair Oaks, S. P. slip.
Steamer Carlos, S. P. wharf.
Steamer Hornet, Consolidated wharf.
Steamer Hermosa, S. P. wharf.
Dredger Long Leach, Wilmington.
Dredger Pacific, outer harbor.
Schooner W. L. Smith, Salt Lake Wharf.
Schooner Prosper, Consolidated wharf.
Schooner Eric, S. P. slip.
Schooner W. J. Patterson, Salt Lake wharf
Schooner Phillippine, Kerckhoff-Cuzner wharf.
Schooner A. B. Johnson, S. P. slip.
Schooner Andy Mahoney, S. P. slip.
Schooner Stimson, S. P. slip.

TO SAIL—MONDAY, MAY 30.

Steamer Hanalei, Capt. McFarland, for San Francisco, direct.

TUESDAY, MAY 31.

Steamer Carlos, Capt. Donaldson, for Gray's Harbor, via San Francisco.

ON WAY TO THIS PORT.

Steamer Capistrano, from Aberdeen.
Steamer Norwood, from Aberdeen, via San Francisco.
Steamship Governor, from Seattle, via San Francisco and Redondo.
Steamer Thomas L. Wand, from South Bend.
Steamer Doria, from Aberdeen.
Steamer Nome City, from Portland, via San Francisco.
Steamer Samoa, from Caspar, via San Francisco.
Steamer James S. Higgins, from Fort Bragg, via San Francisco.
Steamship Admiral Sampson, from Seattle, via San Francisco.
Steamer George W. Elder, from Portland, via San Francisco.
Steamer Vanguard, from Eureka.
Steamer Raymond, from South Bend, via San Francisco.
Steamer Bowdoin, from Portland, via San Francisco.
Barkentine John Smith, from Gray's Harbor.
Schooner Fred J. Wood, from Bellingham.
Schooner Allen A., from Eureka.
Schooner Mabel Gale, from Portland.
Schooner Alvena, from Astoria.

COMING FROM FOREIGN PORTS.

British bark Formosa, Capt. Pretwurst, at Newcastle, Eng., loading.
British steamer Middlecamp Castle, at Antwerp, loading.
British ship Dalgonar, Capt. Ibister, 2165 tons, on way from Newcastle, Eng.

Tide Table for San Pedro.

			High.	Low.
Monday,	May	30	0:14 a.m.	7:55 a.m.
			3:42 p.m.	8:00 p.m.
Tuesday,	"	31	1:44 a.m.	8:56 a.m.
			4:18 p.m.	9:47 p.m.
Wed'day,	June	1	2:25 a.m.	9:56 a.m.
			4:58 p.m.	12:02 p.m.
Thursday,	"	2	4:57 a.m.	10:54 a.m.
			5:3- p.m.	11:53 p.m.
Friday,	"	3	6:10 a.m.	11:47 a.m.
			6:18 p.m.	
Saturday,	"	4	7:13 a.m.	0:46 a.m.
			6:51 p.m.	12:30 p.m.
Sunday,	"	5	8:11 a.m.	1:26 a.m.
			7:30 p.m.	1:13 p.m.

Port Items.

The Pacific Coast Company's steamship Santa Rosa, Capt. Alexander, arrived this morning from San Diego. After taking passengers and freight she cleared for San Francisco, via Redondo.

The Merchants' Independent Company's steamer Hanalei, Capt. McFarland, arrived today from San Francisco, direct, with a large passenger and freight list, consigned to the Crescent Wharf and Warehouse Company. She will clear on the return trip tomorrow.

The steamer Samoa, Capt. Madsen, from Caspar, and the steamer Bowdoin, Capt. Tibbetts, from Portland, both via San Francisco, are due to arrive tomorrow with full cargoes of lumber for various consignees.

A notice to mariners has been issued stating that Bonita Channel buoy No. 4, a black second-class can, marking a 17-foot spot, southwesterly of Bonita Point Light-station, Cal., has gone adrift and will be replaced as soon as practicable.

Classified Liners

PHYSICIANS—With Office and Hours.

DR. HICKOK. DR. HICKOK. SPECIALIST FOR WOMEN. Treats all diseases of women under a POSITIVE GUARANTEE. Ladies who have formerly paid for each treatment, whether benefited or not, will appreciate the difference. Pay only for satisfactory results. Charges moderate. DR. HICKOK gives modern antiseptic treatment and patients are in no danger of blood poison or infection. Everything is sterilized before use. DR. HICKOK provides a private home, with nursing, for women in confinement. Expert care and home comforts at reasonable rates. Confinements by modern methods are safe and free from pain. Adoptions if desired. DR. HICKOK gives personal attention to every case. Consultation is free and confidential in all troubles. Any woman not satisfied with her condition is invited to call for free consultation and free examination. DR. HICKOK carefully examines every case and gives an honest opinion and reliable advice free. X-RAY EXAMINATION made when necessary. If a case is accepted for treatment a cure is guaranteed. Moderate charges for satisfactory results. Terms can always be arranged. Hours 10 to 4. Sundays 10 to 1. Phone F3236 for appointment at other times. DR. HICKOK, 632 W. 6th st., Suite 109. x1

DR. AND MRS. WELLS, SPECIALISTS FOR WOMEN. 25 YEARS' EXPERIENCE; PRIVATE HOME BEFORE AND DURING CONFINEMENT; CURE POSITIVELY GUARANTEED. CONSULTATION FREE AND CONFIDENTIAL. HOURS 10 A.M. TO 8 P.M.; SUNDAYS 10 TO 12. 702 S. SPRING, ROOM 204. *

DR. HICKOK. DR. HICKOK. SPECIALIST FOR WOMEN. 632 W. Sixth st., suite 107. Maternity home and confinements. Absolute privacy. Charges moderate. Terms to suit. Consultation free. Hours 10 to 4; Sundays, 10 to 1. 'Phone F3236, Broadway 9776. x*

MEDICAL DISPENSARY. REGISTERED M.D. in charge. Fee 50 cents for consultation and medicine. 214-5 COLUMBIA TRUST BLDG., 313 W. Third st. Hours 10:30 to 12:45; 2 to 4; 6:30 to 7. Sundays, 8 to 7 only. x*

SPECIALIST FOR WOMEN. DR. CROCKER. Majestic Theater Bldg. 4

WHEN ALL OTHERS FAIL CONSULT free of charge DR. AND MRS. WELLS, 702 S. Spring st., room 204. *

MRS. WOODS REMOVED TO 539½ SOUTH Broadway. THE MILTON, room 20. 31

MRS. HAUSLER, MIDWIFE, 25 YEARS' experience. 728 E. 21ST ST. 21710. *

ATTORNEYS—and Counselors-at-Law.

BECKER LAW AND COLLECTION AGENCY. We Work Everywhere. Our methods are based on the results of handling 20,000 claims. Your old, slow or delinquent accounts or notes get worse with age. Place them with us now and we will get you real money. Don't delay. Next week may be too late. Established 1896. No fee without success. Phones A3223, Main 8282. 410-411-412 HENNE BLDG., 122 W. THIRD. x*

DO YOU NEED A LAWYER OR DETECTIVE? Advice free. Fees satisfactory. Damage cases handled. Estates settled. General practice. Expert investigations. Call or write LEGAL ADJUSTMENT ASSOCIATION, 238 Bradbury Bldg. Bring this ad. 7

LOS ANGELES LAW AND COLLECTION CO. Damage suits, foreclosures, liens, estates, etc. Consultation free. No fee without success. Attorneys, notary. Fourth and Broadway, suite 516, Grant Bldg. 28

DIVORCE LAWS EXPLAINED; ADVICE free; no publicity; no fee without success. 122 W. THIRD ST., office 221. Call 2 to 4 p.m. 6

N. L. AGNEW, Lawyer, 710 Bryson Bldg., Los Angeles. Business carefully and promptly attended. 1

DIVORCE LAWS OF NEVADA. FULL INformation free on request. H. T. FULLER, attorney, Goldfield, Nev. x*

STORAGE—All Sorts.

TO LET—LARGE PRIVATE LOCKED IRON rooms for furniture, etc., $1.50 and $2 per month; trunks, boxes, etc., 25c and 50c. Open 8 a.m. to 9 p.m. daily, or 75c per hour. We pack and ship household goods everywhere at reduced rates. COLYEAR'S VAN & STORAGE CO., office 509-11 S. Main st. Warehouse, 615-17 San Pedro st. 'Phones F3171, Main 1117. *

TO LET — STORE YOUR OFFICE AND household furniture with us in our fireproof warehouse. 1131, 1133 and 1135 S. Los Angeles st. We pack, ship, haul and store furniture. Office, Colgan's furniture store, 636 S. MAIN ST., opposite P. E. Depot. Main 3080, F7467. x31

TO LET—THE L. A. VAN, TRUCK & STORage Co.'s private rooms for sterling, and the largest vans for moving household goods, pianos, etc. Warehouse, 514 LINDEN ST., near 5th st. and Central ave. Phones F4171, Main 178. H. W. DUNSMOOR, mgr. x*

MUSICAL INSTRUMENTS—For Sale, Exchange or Wanted.

FOR SALE—OUR ANNUAL PIANO SALE. TUESDAY, MAY 31, 1910. ONE DAY ONLY. Any Piano on the Floor FOR $265. TERMS $5 A MONTH. 6 Months' Music Lessons Free. Some Slightly Used Pianos, $96, $125, $150 and up. ONE DAY ONLY. Rental Pianos, $3 Month. H. O. BROOKS PIANO STORE, 714 S. Broadway. Main 8566; F6707. 31

FOR SALE—

Good Pianos for Little Money.

See us for money-saving values on grands, uprights and player pianos. All the best makes represented in our exchange department. Good instruments priced at far less than real worth. $10 sends a piano home, $5 a month pays for it. SOUTHERN CALIFORNIA MUSIC CO., x31 332-334 S. Broadway.

FOR SALE—ALMOST NEW $450 UPRIGHT piano; will sell for $250, might consider some exchange, chickens or cow. 759 E. 46TH ST. 31

THROUGH FORCED CIRCUMSTANCES must sacrifice my high-grade mahogany piano, perfect tone, for $120. 24 W. 16TH ST. x*

FOR SALE—CORNER FIRST AND LOUISE st., Glendale. My upright piano in good condition. Have no use for it. $100 takes it or will trade for horse. Phone GLENDALE 902.

FOR SALE — MY BEAUTIFUL WEBER piano, mahogany finish, standard make, at tremendous sacrifice; going East at once, so must sell. 'PHONE 52123. 30

FOR SALE—NEW PIANO, CHEAP, AT your own price; good make. 1097 E. 54TH. 31

TO LET—$5 MONTHLY, FINE TONE UPright piano. 623 SOUTH UNION. Phone Main 4565. 30

FOR SALE—AUTO PIANO, PRACTICALLY new, at great sacrifice. Opportunity which comes only once. MAIN 5429, F7696. x*

FOR SALE — UPRIGHT PIANO, IN FINE condition; only $100 for immediate sale. Call for inspection, 629 S. HILL ST. *

FOR SALE—BABY GRAND STEINWAY, good as new. 301 S. STATE ST. 31

HAIRDRESSERS—Chiropodists and Manicures.

25c SHAMPOOING; 15c HAIRDRESSING. Manicuring, facial massage. Superfluous hair removed by electrolysis. Hair goods of quality. Combings made up. "FLORENTINE," 127 Mercantile Place, corner Broadway. 30

BOILERS—and Boilermakers.

L. A. BOILER WORKS, MFGS. OF BOILers and tanks. Special attention to repair work. REDONDO ST. Tel. E. 2254, A1839. x*

MUSICAL INSTRUCTION—

WANTED—PIANO LESSONS AND USE OF piano for practice during evenings. Address P. box 79, TIMES OFFICE. 31

EDUCATIONAL—Schools, Colleges, Private Tuition.

SUMMER SESSION. University of Southern California, summer session, 1910. Students and teachers are notified of the opportunities offered at the College of Liberal Arts, during the six weeks beginning June 27. Classes will be conducted by the regular faculty in biology, chemistry, drawing, education, English, French, German, history, Italian, Latin, mathematics, physics and Spanish. Credits given have full university value. For further information apply to the registrar of the university, 2500 WESLEY AVE. 5

PARLE VOUS FRANCAIS? WHY NOT? Your convenience consulted. At your home. At any hour. A few beginners or advanced students, children or adults, for individual instruction, or small neighborhood class. Terms very moderate and satisfaction assured. PROF. HECTOR GRATTET, Sunset M. 1977. Home A9214. 5

CORRECTLY — GERMAN LESSONS FOR ladies and gentlemen by MAX DIETRICH, box 70, Times Office. 31

THE Y. M. C. A. CONDUCTS HIGH-GRADE day courses in book-keeping and short-hand. Send for catalogue. x31

OIL LAND IN NEW TERRITORY, TEN dollars an acre. Address R, box 135, TIMES OFFICE. 1

TYPEWRITERS—of Various Makes.

WALK UPSTAIRS, SEE HOW MUCH YOU save, one-half. We guarantee all makes typewriters rented, repaired, exchanged. BAKER-HOEY TYPEWRITER CO., 344½ S. Broadway. A4075, Main 4691.

ALL MAKES REBUILT TYPEWRITERS. Prices lowest in the city. First-class machines rented, 2 months, $5. LOS ANGELES TYPEWRITER EXCHANGE, A3913. 139 S. Broadway. Main 2859. x*

REBUILT TYPEWRITERS, ALL MAKES, guaranteed; supplies, rentals, repairs. REBUILT TYPEWRITER CO., 628 S. Spring. F6202; Main 1825. x*

FOR SALE—SMITH PREMIER TYPEwriter in good condition. 263-264 SOUTH LOS ANGELES ST. Bdway. 5430. 30

FOR SALE — TYPEWRITER, SMITH Premier; price $30. Phone A5430. 30

FOR SALE—ONE STANDARD REMINGTON typewriter. Bargain. Phone SOUTH 640. 30

GOVERNMENT LANDS—and Land Scrip.

CAN LOCATE YOU GOVERNMENT LAND. Kern county, cheap. Write now. Deeded land $18 to $30 acre; 20 miles Bakersfield. Address B. E. OWENS, Wasco, Cal., at Hotel Wasco. 1

WANTED—RELINQUISHMENT OF YUMA Indian reservation land. Address W. MOULTON, 544 S. Hope st. 30

EXCHANGE 80 ACRES CLEAR COAchella relinquishment, take lot or house and vacuum. A3992. x3

ROUND-TRIP EXCURSIONS ALL SUMMER VIA THIS ROUTE

A Trip to New York By Rail and Sea

IS A PARTICULARLY PLEASANT WAY TO GO. ROUTE IS OVER THE SOUTHERN PACIFIC, LOS ANGELES TO NEW ORLEANS, WHERE SEMI-WEEKLY CONNECTION IS MADE WITH LARGE PALATIAL STEAMERS OF THE NEW YORK-NEW ORLEANS S. S. LINE. THESE STEAMERS ARE THE LARGEST IN COASTWISE SERVICE, OF 10,600 TONS CAPACITY, AND ELEGANTLY FURNISHED AND EQUIPPED FOR PASSENGER BUSINESS. ASK SOUTHERN PACIFIC AGENTS FOR ILLUSTRATED FOLDERS, BOOKLETS, FARES, ETC., FOR THIS TRIP VIA

Southern Pacific

New York & New Orleans Steamship Line

LOS ANGELES OFFICES, 600 SOUTH SPRING STREET AND ARCADE STATION.
PASADENA OFFICE, 148 E. COLORADO STREET.

YOUR MONEY

3% 4%

An extract from a recent edition of the Saturday Evening Post:

"The keynote of all saving and, incidentally of all investment was sounded by Benjamin Franklin when he said: 'MONEY MAKES MONEY, AND THE MONEY THAT MONEY MAKES MAKES MORE MONEY.' This maxim applies to ALL sums of money from a penny up. No sum is too small to save. When you come to trace some great self-made fortunes to their sources you find that the men who amassed them realized at a very early age that pennies were worth saving. This habit stuck when the dollars came and this is one reason why they kept their fortunes."

Our "Special Savings" account may be checked against without presentation of pass book, but is otherwise subject to the rules governing ordinary savings deposits. Interest at the rate of 3 per cent, credited monthly, is paid, provided the minimum monthly balance is not less than $300. Under ordinary circumstances funds may be drawn on demand.

This strong bank invites you to open an interest-bearing account now. Don't despise small savings;—94c weekly at 4 per cent. compound interest will amount to $1,000 in fifteen years.

This is the ideal form of deposit for the man or woman who desires to begin systematic saving. "Term" accounts pay 4 per cent, credited semi-annually. As little as $1 will start you. We are opening many "Term" accounts every day—no medium of saving is more popular than this, which pays a satisfactory rate of interest and insures absolute safety.

Los Angeles Trust and Savings Bank

CENTRAL BLDG. 6TH & MAIN

MACHINERY—and Mechanical Aids.

FOR SALE—50 H.P. DISTILLATE ENgine, practically new, worth $1200; will be sold to the highest bidder between now and June 15. A check of 10 per cent, must accompany each bid. S. D. STURGIS MACHINE & TOOL WORKS, 719-21 East 1st st. x*

FOR SALE—ELECTRIC MOTORS, 15-H. P., 110 volt, D. C., with speed regulator. Bargain. For other sizes call up F2311. IDEAL ELECTRIC COMPANY, 248 East 9th st. 30

FOR SALE—SEE DEMMITT CO.'S ADS. miscellaneous columns, Sunday's Times, for windmills, tanks, pumps, engines. 31

FOR SALE—GAS ENGINE, 25 H.P. NEW; must sell quick, $300. 624-630 STEPHENSON AVE. 30

MASSAGE—and Other Baths.

Rate in this classification 5c per word Daily and Sunday, minimum charge 15 words.

MASSEUSE, MEDICATED VAPOR BATHS, electric treatment, refined patronage solicited only. 352 S. HILL, rooms 1 and 2. 1

THE LOTUS, 254 S. BROADWAY. BATHS and massage; best service in the city; women attendants. A4513. *

SOLARIUM SUN BATHS, MAKERS OWN remedy. 638 E. 48TH. Take San Pedro st. car. 30

BATHS AND ELECTRIC TREATMENTS, 225 S. BROADWAY. Room 230. 1

NURSES—With Experience.

WOMAN'S HOSPITAL. 1240 S. Flower st. Exclusively for women and children; confinement cases; best of nursing. Terms to suit. PHONE F4134. x*

WANTED — PRACTICAL CONFINEMENT nurse would like engagements. Phone NURSE, South 4626. 30

DENTISTS—and Dental Parlors.

SCHIFFMAN DENTAL CO.—107 N. Spring st. Painless extracting, filling, crown and bridge work, flexible rubber plates. Pure gold fillings, 75c up; all other fillings, 50c up. Cleaning teeth, 50c up; 22-carat gold crowns and bridge work, $3.50 up; partial plates, $3 up; full set, $2.50 up. Open Sunday afternoons. x*

DETECTIVE AGENCIES—and Detectives.

BIMS DETECTIVE AGENCY WILL UNdertake all legitimate detective work intrusted to it by corporations, attorneys or individuals, correspondence everywhere; very best of references. Established 1897. Office WILSON BLDG., Los Angeles, Cal. *

SEWING MACHINES—New and Second-Hand.

ALMOST NEW $65 SINGER SEWING Machine to exchange for chickens, cow or hogs. 739 E. 48TH ST. *

THE WEATHER.

LOCAL OFFICE, U. S. WEATHER BUREAU, Los Angeles, May 30.—[Reported by A. B. Wollaber, Local Forecaster.] At 5 o'clock a.m. the barometer registered 29.96; at 5 p.m., 29.92. Thermometer for the corresponding hours showed 58 deg. and 68 deg. Relative humidity, 5 a.m., 96 per cent.; 5 p.m., 68 per cent. Wind, 5 a.m., northwest, velocity 2 miles; 5 p.m., southwest, velocity 16 miles. Maximum temperature, 83 deg; minimum, 56 deg. Rainfall for season, 12.63; rainfall last season to date, 19.07. Barometer reduced to sea level.

SAN FRANCISCO, May 29.—Forecast:

For San Francisco and vicinity: Fair Monday; continued warm; light north wind.

For Sacramento, Santa Clara and San Joaquin Valley: Fair Monday; continued warm; light northerly wind.

For Southern California: Fair Monday; warmer; light north wind.

For Arizona: Fair Monday and Tuesday.

Classified Liners

Times Classified rates: The rate for inserting Want ads in The Daily Times is 1c per word for each insertion; in the Sunday issue 1½c per word each insertion; minimum charge, 25c; except under following classifications, the rate for which is 2c per word, minimum charge 50 cents: "Society Meetings," "Personals," "Special Notices," "Church Notices," "Miscellaneous" and "Baths and Massage."

"Liner" (classified) advertisements for Sunday insertion received over the counter or by telephone after 11:30 o'clock Saturday nights will be inserted under heading "Too Late to Classify."

Sunday real estate advertisements, to be classified properly, must be in The Times office before 10:30 o'clock Saturday night. Rates 1½c per word.

The Sunday circulation of The Times exceeds 80,000 copies, and more "liners" are regularly printed in its columns than in the five other Los Angeles newspapers combined.

Telephone your want advertisements. Ring up "The Times" any time of day or night and secure prompt and careful attention.

The Times cannot guarantee accuracy or assume responsibility for errors of any kind occurring in telephoned advertisements.

THE TIMES will not be responsible for more than one incorrect insertion of any advertisement ordered for more than one time.

Advertisers should retain receipts given by The Times in payment for "liners," as no mistakes can be rectified without them.

SPECIAL NOTICES—

Rate in this classification 5c per word Daily and Sunday, minimum charge 15 words.

SUNDAY REAL ESTATE LINERS—Classified real estate advertisements for insertion in THE SUNDAY TIMES must be in the office not later than 10:30 o'clock Saturday nights. Other "want" advertisements for Sunday insertion will be taken over the counter until 12:30 p.m.

The great volume of liners printed in The Sunday Times, numbering regularly over 5000 separate announcements, makes this regulation absolutely necessary in order to get the big Sunday issue out on time.

TIMES COOK BOOK NO. 3, NEW EDITION, now on sale. Largest, most elaborate and comprehensive book of the series issued by The Times.

The 318 recipes for hot Spanish and Mexican dishes and the hygienic department are big features of the publication. The recipes, brought out by The Times Prize Cooking Contest, are generally from Southern California housewives and noted chefs. Price 50c; by mail, 5c additional. Address THE TIMES, Los Angeles.

TIMES BRANCH OFFICE, 531-533 S. SPRING st. Advertisements and subscriptions left at the Spring st. office of The Times will receive as careful attention as at the main office. Competent clerks in attendance.

COLTEAR'S VAN & STORAGE CO. WILL move prompt; vans, 75c an hour; storage large private locked iron rooms, $1.50 and $2 per month; trunks, 25c to 50c. Phone F2171, MAIN 1117. Office 559-561 S. MAIN ST.

MY WIFE AND I HAVE SEPARATED. I hereby notify those whom it may interest that I will not pay any debts she may so incur. ALFONSO R. VALENZUELA.

UPHOLSTERING, REPAIRING, CANE seating, refinishing, work done in exchange for second-hand goods. BROADWAY 6252. 2437½.

LET ME COLLECT YOUR ACCOUNTS FOR a small commission, 12 years' experience as a collector in this city. R. T. MILLER, P.O. box 722.

NOTICE IS HEREBY GIVEN THAT I, Harry Schwartz, will not be responsible for any goods purchased by Mrs. Rose Schwartz. HARRY SCHWARTZ.

MY WIFE, MYRTLE SCRIVEN LUELling, having left my bed and board, I will not be responsible for debts incurred by her. FRED H. LUELLING.

FEATHER PILLOWS RENOVATED AT ACME FEATHER WORKS, 754 San Pedro. Phone Sunset Main 1166; Home F6041.

CESSPOOLS CLEANED SATISFACTORY TO inspectors. LOS ANGELES SANITARY CO., Temple 885, 10146.

RED CROSS SANITARY CO., CESSPOOLS cleaned out. Our men are plumbers. PHONE 10004.

PENIEL HALL, 227 S. MAIN, NOON PRAYer meeting daily; gospel meeting every day.

IMPERIAL CESSPOOL PUMPING CO. WE take our largest load. WEST 5264; 22040.

PERSONAL—Business.

Rate in this classification 2c per word Daily and Sunday, minimum charge 15 words.

PERSONAL—

PROF. STANLEY,
PSYCHIC.

Before you go into anything of importance—or undertake anything serious—in business or love or marriage, or before you make any change, you should consult the master mind of clairvoyance.

Readings daily and Sunday, 10 to 8. 247 S. HILL ST. 247.

PERSONAL—

MRS. MASSON,

The noted palmist of London, Eng., may be consulted at 222 S. SPRING ST. (over Owl Drug Store,) by those desiring careful, conscientious and reliable hand readings from one of the foremost palmists of the day. Do not miss HIGH-CLASS PATRONAGE SOLICITED.

PERSONAL—JOHN SLATER WILL HOLD a test circle tonight at 8 sharp, BURBANK HALL, 642 S. Main, for the benefit of the Peoples' Spiritualist Church.

PERSONAL—NOTICE, MY WIFE HAVING left my bed and board, I will not be responsible for her debts. C. E. FROST.

PERSONAL—PROF. ALTHOUSE, NOTED astrologer and palmist, 26 yrs. in Los Angeles. Highest grade of work. 205½ S. SPRING.

WANTED—Help, Male.

WANTED — ALL-ROUND MACHINIST, young man; give age and references. Address 36, box 123, TIMES OFFICE.

WANTED — EXPERIENCED SALESMAN. Apply U. S. WHOLESALE TAILORS, 260 S. Main.

WANTED—FIRST-CLASS CABINET MAKers. 2440 E. FIFTEENTH ST., between 7th and 9th, off Santa Fe Ave.

WANTED—GARDENER TO TAKE CARE of flowers and milk cow, $26; also room and board. Call 606 S. WANTON-PLUMMER.

WANTED—BOY WITH WHEEL TO WORK in a drug store, CORNER VERMONT AND JEFFERSON.

WANTED—4 YOUNG MEN, OVER 18, FOR messengers. Inquire Monday, 9 a.m., 314 S. HILL.

WANTED — SHINGLERS TO SHINGLE 3 houses at Verdugo Park, also lathers to lath 3 houses. PHONE F1287, Home.

WANTED—A FINE LOOKING PHYSICIAN, registered in California, with hospital experience, good salary. 747 S. MAIN ST.

WANTED — GLASS BEVELER, ALL-around man preferred. PACIFIC SASH & DOOR CO., 3320 S. Main st. Beveling Dept.

WANTED—4 GOOD TAILORS, 1 OPERAtor. Good wages and steady work. 303 S. SPRING, Wilson Bldg., room 219.

WANTED—FIRST-CLASS CUSTOM CUTTER for tailoring establishment. Address S, box 123 TIMES OFFICE.

WANTED — GOOD COAT MAKER FOR country. Apply L. SIMONSEN, 414½ S. Broadway.

WANTED—FIRST-CLASS PANTS OPERators. Apply 240 S. MAIN ST.

WANTED — BRIGHT, ACTIVE OFFICE boy with wheel; state age. Address R, box 53, TIMES OFFICE.

WANTED — EXPERIENCED SHIRT POLisher. CRITERION HAND LAUNDRY, 332 E. 5th st.

WANTED—MIDDLE-AGED MAN TO WORK on small fruit ranch, industrious and sober. Inquire 2300 SOUTH FLOWER ST.

WANTED—COAT MAKER, 3234 S. SPRING ST. Room 23.

WANTED—A TAILOR. APPLY 222 W. 2ND ST., Room 223.

WANTED—Help, Male.

Note—Applicants for positions are advised not to enclose original recommendations in answer to ads. Send duplicates only.

WANTED—A.A.A.
BRESLAR & CO., LABOR AGENTS,
SAN FRANCISCO AND SACRAMENTO, CAL.
LOS ANGELES BRANCH LOCATED WITH "MARKS" EMPLOYMENT AGENCY."
122 E. SECOND ST. PHONE MAIN 465.

FREE FARE. PHOENIX, ARIZ.
2 sub-foremen, dirt ..... $3.25 day
Call early.

VENTURA CO. ..... FREE FARE
LABORERS ..... $1.75 DAY
DRILLERS ..... $2.25 DAY

FREE FARE—NEVADA.
Salt Lake Road—Ship Tuesday.
Teamsters ..... $40 month
Skilled help of all kinds.
50 Hindoos, R. R. work ..... Free Fare
Section men, extra gang men.
FREE FARE ON ALL JOBS. 30

WANTED—
HUMMEL BROS. & CO.,
EMPLOYMENT AGENTS,
ESTABLISHED 1891.
A strictly first-class reliable agency.
All kinds of help promptly furnished.
Satisfaction guaranteed.
116 and 118 E. SECOND ST.
Between Main and Los Angeles sts.
Largest and best-equipped office on the Pacific Coast.
TELEPHONES—MAIN 569, HOME 10760.
Your orders and correspondence solicited.

WANTED—A BRIGHT YOUNG MAN TO take exclusive selling right of a well-known line of carbon paper and typewriter ribbons. Eastern manufacturer; about $2000 investment required. Our brands are established and well known on Coast, which would be turned over to such a party. Address O, box 172, TIMES OFFICE.

WANTED — COMPETENT CYLINDER pressman on label, half-tone and bronzed printing. Steady position, good pay, 9-hour day (present incumbent 6 years, going east) in S. F. Only a sober, industrious man wanted. Address N, box 44, TIMES OFFICE.

WANTED—MEN SEEKING EMPLOYMENT and those wishing to better themselves may join our organization and receive free assistance obtaining employment. Free information Bureau for strangers. See secretary EMPLOYEES' MUTUAL LEAGUE. 821 Fyrne Bldg., 253 S. Broadway. 4

WANTED — SALESMEN, EXPERIENCED magazine men to represent "Current Literature;" 19-volume premium and the magazine for $13. Never before shown on the Coast. Highest commissions. Apply "CURRENT LITERATURE" PUBLISHING CO., 709 Grosse Bldg., Sixth and Spring sts.

WANTED—A THOROUGH, EXPERIENCED wholesale grocery salesman for an established local firm, commission basis only; an opportunity for a properly qualified salesman to make a good salary. Apply after 2 p.m. Monday, 407 E. THIRD.

WANTED—MAN FOR GENERAL WORK IN apartment house; hours 12:30 to midnight; only experienced man with references need apply. Address R, box 72, TIMES OFFICE.

WANTED—SOLICITOR AND DELIVERY man for country store; grocery stock. Call 604 P. E. BLDG., Sunday at 2 p.m., or call in person STERN & GOODMAN, Fullerton.

WANTED—FIRST-CLASS SOBER, INDUStrious color mixer for window shade factory, who understands finishing. State experience and wages required. Address Y, box 126, TIMES OFFICE.

WANTED—YOUNG MAN STENOGRAPHER. Must be accurate. Large wholesale house. Excellent opportunity to learn the business and advance. State age, and experience, if any. Address S, box 32, TIMES OFFICE.

WANTED—GENERAL HOUSEMAN; ONE able to do repairs of all sorts, tend to oil burners and general porter work; good salary paid the right man. Apply NEW HOTEL BROADWAY, 207 N. Broadway.

WANTED—AN ACTIVE, RELIABLE EMployee for a feed and fuel business, to do teaming and delivering. Must be a good solicitor. Apply at once, 222 S. WILCOX AVE. or 114 W. SUNSET BLVD., Hollywood.

WANTED—TWO HANDY MEN AROUND new building in Alhambra. Call forenoon and country car fare. HOME 'PHONE PASADENA 3673 before 11 o'clock or 31283 in Los Angeles at noon today.

WANTED — ASSOCIATED HOTEL AND RESTAURANT EMPLOYES' AGENCY wants plenty cooks, bakers, waiters, porters, dish and potwashers, pantrymen, bell boys, city, country. 211½ W. Second.

WANTED—SEMI-INVALID GENTLEMAN wants experienced valet and chauffeur, willing to be generally useful. Call afternoon, bringing references, 64 N. WILSON AVE., Pasadena.

WANTED—CARPENTER, PAINTER, PAPer hanger; will exchange a piano for either above jobs or pay part cash. S. A. BROWN & CO., 248 S. Spring st.

WANTED—FIRST-CLASS MARBLE SETters. Apply PICKEL MARBLE AND GRANITE COMPANY, Faith st. and Santa Fe ave. Home 'Phone 29025.

WANTED—25 YOUNG MEN AND 4 BOYS can earn $1.25 to $3 per day, easy work. Apply this week and next, UNITED INDEMNITIES, rear 330 S. Hill. Phone Main 5414, 20

WANTED—WE HAVE AN OPENING FOR a clean cut, active man, accustomed to dealing with business men. 1230 S. FIGUEROA ST.

WANTED—BOY ABOUT 10 YEARS OLD to drive advertising rig, a good home for the right party. Corner 72nd and Main. PHONE SOUTH 3286.

WANTED — SEARCHERS OF TITLE AND abstractors; those having California experience preferred; answer in own handwriting. Address S, box 163, TIMES OFFICE.

WANTED—A SPOTTER; ONE WHO CAN do pressing on gentlemen's or ladies' clothes. Apply ROYAL DYE WORKS, 1462 W. Jefferson.

WANTED—A GOOD MAN FOR AN ESTABLISHED LAUNDRY route; salary guaranteed; cash bond required. STERLING LAUNDRY, 772 Clanton st.

WANTED—BOY TO WORK IN GROCERY store; must solicit, deliver and do general work; best references required. 3424 W. SIXTH ST.

WANTED — BOYS WITH BICYCLES TO deliver shoes; good wages; good hours; to good boys. Apply Tuesday 8 a.m. 629 S. BROADWAY.

WANTED — COMPETENT BOOK-KEEPER; must be young man, quick and accurate at figures. Apply Monday morning, 1275 E. SIXTH ST. Weyl, Zuckerman & Co.

WANTED—A FIRST-CLASS DIEMAKER. Call J. A. BUTTRESS MACHINE WORKS, 732 New High st.

WANTED — ITALIAN BARBER, FIRST-class, steady job, $13 per week guaranteed. 212 E. 4TH ST.

WANTED—MAN TO MILK AND HELP about small dairy. 254 W. SLAUSON AVE.

WANTED—PLATTEN PRESS FEEDER AT RENSHAW, JONES & SUTTON CO., 821 Stephenson Ave.

WANTED — EXPERIENCED CLERK FOR German delicatessen; no others need apply. 349 S. MAIN ST.

WANTED — FIRST-CLASS COAT MAKER, one used to work with helper; steady work; good pay. 27 PINE, Long Beach, Cal.

WANTED—FEEDER ON FOLDING BOX cutting press. RENSHAW, JONES & SUTTON CO., 821 Stephenson ave.

WANTED—WHEEL BOYS ALL DAY OR after working hours. 311 S. HILL.

WANTED—DISHWASHER, LUNCH COUNter. 373 ALISO ST.

WANTED—Help, Male and Female. Investment Required.

WANTED—FEW MORE MEN FOR WORK in Alaska. Good wages and board; fare paid; $100 required. Address O, box 124, TIMES OFFICE.

WANTED—Help, Female.

WANTED—MARKERS AND DISTRIBUTORS at once. Address I. X. L. LAUNDRY, San Diego, Cal.

WANTED — EXPERIENCED SHIRT FINisher; shirt waist and lady clothes ironers. WARDROBE LAUNDRY, 2154 Boyd st.

WANTED—EXPERIENCED ALTERATION hands on coats. RELIABLE CLOAK CO., 747 S. Broadway.

WANTED—GIRL FOR GENERAL HOUSEwork, 2 in family; plain cooking. Call 2561 S. OLIVE ST.

WANTED — 5 SERVING GIRLS, ALSO kitchen women. Call BOOS BROS.' CAFETERIA, 433 S. Hill.

WANTED—A GIRL FOR GENERAL housework; wages $30. Apply 1501 HOOVER STREET.

WANTED — YOUNG GIRL OR MIDDLEaged woman for light housework. 1046 FLORIDA ST. Phone 53214.

WANTED—PANTS FINISHER, 1018 ALPINE ST. Take Angeleno car; steady job; shop in rear. PHONE F6271.

WANTED—OPERATORS. OPEN MONDAY, 9. Empire Lady's shirt waist, 721 W. 3RD ST.

WANTED—GOOD GIRL TO ASSIST IN general housework. Call Monday, 903 W. 20TH.

WANTED—GIRL FOR GENERAL HOUSEwork, plain cooking, can sleep home. Call 2323 W. EIGHTH ST.

WANTED—GOOD GIRL, GENERAL HOUSEwork, family of 2. 422 S. BURLINGTON.

WANTED—WAIST AND SKIRT MAKERS, 317 S. HILL, H. W. Knox.

WANTED—GIRL FOR GENERAL HOUSEwork, 2 in family. 1844 FLOWER ST.

WANTED—MANICURIST AT PROF. O. JACOBY'S office, 113½ S. Spring st.,

WANTED — FIRST-CLASS COAT TRY-ON makers. Apply 250 S. MAIN ST.

WANTED—Help, Female.

Note—Applicants for positions are advised not to enclose original recommendations in answer to ads. Send duplicates only.

WANTED — EXPERT POWER MACHINE operators to work on children's rompers, Children's dresses, Boys' blouses, Ladies' petticoats, Ladies' aprons, Ladies' and children's bloomers. M. GOLDWATER & CO., 304 Boyd st., cor. Wall st.

WANTED—A RELIABLE GERMAN GIRL TO do second work and take care of 6-year-old child; must speak good German. Apply today or tonight at 6 p.m. or Tuesday morning from 9 to 10 a.m., at 967 WESTMORELAND AVE. W. Ninth st. car.

WANTED—I WISH TO ENGAGE HELP through fruit season, last of June and July; tents, cots, stoves, wood, water and lights furnished free. For further particulars address WM. BAKER, Piru, Cal.

WANTED — ASSOCIATION HOTEL AND cafe employment agency, cooks, pastry cooks, waitresses, chambermaids, cafeteria girls, kitchen girls, pantry girls, etc., city, country. 211½ WEST 2ND.

WANTED—LADY NOT EMPLOYED ELSEwhere to do few hours' light work daily in exchange for a neat light housekeeping room; References required. Address P, box 275, TIMES BRANCH OFFICE.

WANTED — EFFICIENT STENOGRAPHER and office assistant; must be capable and experienced; moderate salary; Smith Premier machine. Call Tuesday after 10 a.m. J. FRANK BOWEN, 440 Douglas Bldg.

WANTED—10 LADIES' GOOD PAY, PERmanent position, (easy, pleasant employment, chance to travel, also for city and suburbs. Call after 8:30, during week at HOUSSLERS, 107 N. Spring st.

WANTED — ALTERATIVE HANDS ON skirts. Apply ORIGINAL SAMPLE SUIT CO., 326½ S. Broadway. Highest wages paid for experienced hands, also coat finishers.

WANTED—A LADY TYPIST OR NURSE who can learn quickly. Excellent salary but must have clear white complexion, nice form, teeth and be quick in figures. Call at 747 S. MAIN ST.

WANTED — EXPERIENCED OPERATORS on double needle machine to make shirts; steady employment and good wages. CITY NEVAR SHIRT CO., 360 S. Los Angeles st.

WANTED—GOOD FINISHERS AND BUTtonhole makers, on men's coats; steady work and good pay. Room 424, 218 S. Broadway.

WANTED—GIRLS TO DO INSPECTING and packing shirts; wages $6 a week to start with. CALNEVAR SHIRT CO., 360 S. Los Angeles st.

WANTED—COMPETENT GIRL FOR GENeral housework and cooking. Must be fond of children. 3820 SANTA FE AVE. Phone Bidwy. 6005, Home 22078.

WANTED — PIANIST FOR FESTIVAL here, East and Europe. Expenses paid and services. Address S, box 245, TIMES BRANCH OFFICE.

WANTED—YOUNG ENGLISH OR SWEDish girl for cook and general housework; 4-room apartment-house. 'PHONE 4515, Ocean Park.

WANTED—25 EXPERIENCED MANGLE girls; also girls to learn laundry work. LOS ANGELES LAUNDRY CO., 621 San Fernando st.

WANTED—FIRST-CLASS COAT FINISHER and ages baister on men's coats; steady job and good pay. Apply 224 S. BROADWAY, room 109.

WANTED—GIRL ABOUT 16 TO ASSIST IN light housework. An easy place for the right girl. Must be neat and healthy. 1344 S. UNION.

WANTED—4 FIRST-CLASS COAT FINISHers, and buttonhole makers, good wages and steady work. 102 S. SPRING. Wilson Bldg, room 210.

WANTED—YOUNG GIRL TO ASSIST WITH light housework, small family. Call today, 1522 W. 29TH ST.

WANTED—TWO YOUNG GIRLS TO HELP in the ironing business. 464 S. SPRING ST., Room 4.

WANTED — SEVEN LADIES. SEE "INstruction Course" ad., "FLORENTINE", 227 Mercantile Place, corner Broadway.

WANTED—TELEPHONE OPERATORS, EXperience unnecessary; salary while learning. Apply Wednesday, 622 S. HILL.

WANTED—GIRL, STEADY WORK. DON'T phone. WESTERN LITHO. CO., 600 E. Second st.

WANTED—GIRL FOR GENERAL HOUSE work; must be good cook. Phone WEST 5739. 2157 West 21st st.

WANTED — EXPERIENCED MILLINERY salesladies. Call Tuesday, THE FASHION MILLINERY, 221 S. Broadway.

WANTED — EXPERIENCED MANGLE girls. MUNGERS LAUNDRY, 925 S. Los Angeles.

WANTED—GOOD GIRL FOR GENERAL housework. Apply Monday, 1101 WEST-LAKE AVE.

WANTED—EXPERIENCED BUTTONHOLE maker on vests. Apply 545 SAN FERNANDO BLDG.

WANTED—GIRL FOR GENERAL HOUSEwork; reference required. 2544 PORTLAND ST.

WANTED — EXPERIENCED MANGLE girls. Apply 413 E. SIXTH. City Towel Supply Co.

WANTED — A MIDDLE-AGED LADY TO inspect linen. LOS ANGELES LAUNDRY CO., 621 San Fernando st.

WANTED—MIDDLE AGED WOMAN FOR general housework in small family; pleasant home. Phone HOME 71167.

WANTED — EXPERIENCED SHIRT POLisher. CRITERION HAND LAUNDRY, 305 E. 5th st.

WANTED—GIRL FOR GENERAL HOUSEwork. Apply Tuesday at 242 S. BURLINGTON.

WANTED — MIDDLE-AGED WOMAN FOR light housework. Call at 919 BIRCH ST., rear house.

WANTED—YOUNG GIRL TO DO PLAIN cooking in private family; wages $25 month. TEL. 72353.

WANTED — WOMAN FOR GENERAL HOUSEWORK; MUST BE A GOOD COOK. HOME PHONE 72624.

WANTED—MIDDLE-AGED WOMAN LIGHT housework and help care of children. WEST 2357.

WANTED — A WOMAN FOR GENERAL housework in Christian Science family. Address P, box 112, TIMES OFFICE.

WANTED—SALESWOMAN, EXPERIENCED in dry goods and notions. D. C. RIDGLEY, Redondo Beach, Cal.

WANTED—CHAMBERMAID AT THE NEW HOTEL BROADWAY, 207 N. Broadway.

WANTED—FINISHER ON MEN'S COATS; good pay. 3223 CENTRAL AVE.

WANTED—Help, Male and Female.

WANTED—ALL COLORED. I SOLICIT THE patronage of strictly first-class help only. Remember those who want colored help naturally will place their orders with me; all kinds of work for reliable help. Call at once. COLEMAN'S EMPLOYMENT OFFICE, 211 E. 2nd st. Broadway 2106, A2879.

WANTED—MAN AND WIFE TO WORK ON ranch; woman to do housework, man to do farm work; good pay to right party. Address E. LINEBARGER, Palmdale, Cal.

WANTED — EXPERIENCED IRONERS, pressers and spotters and glove menders; steady work; good wages. CITY DYE WORKS, 3000 Central ave.

WANTED—STUDENTS FOR STAGE; STOCK company; young lady for sketch team. 63 WALKER AUDITORIUM.

WANTED—LADIES AND GENTLEMEN ON commission to build up business for life. 416 CHAMBER OF COMMERCE.

WANTED—Help, Male and Female. Instruction Course.

WANTED—

Young men to learn to operate the linotype machine; a good trade that pays above the average. The Mergenthaler Linotype Company is installing a new 100 linotype machines per month. That means just so many positions to be filled at good wages.

The Los Angeles Times has installed a large auxiliary plant, and has placed in charge an expert machinist and operator, making it possible for students who so desire to learn either trade (linotype machinist or operator) in shortest possible time. Six weeks' course, 8 hours per day or night, $50. THE TIMES-MIRROR COMPANY, or phone Main 8200, and ask for manager of the Linotype School.

WANTED—STUDENTS, $5 PER MONTH. Gregg or Pittman shortmand, practical bookkeeping or architectural drawing. We cannot supply the demand. NATIONAL SCHOOLS, 610 Chamber of Commerce.

WANTED — YOUNG WOMEN BETWEEN the ages of 20 and 35 years to enter training school for nurses at Southern California State Hospital; reasonable wages paid during the two-year course. Address E. SCOTT BLAIR, M.D., Patton, Cal.

WANTED—7 LADIES. BEAUTY CULTURE pays big, but you must learn right. FLORENTINE HAIRDRESSING COLLEGE, world's largest, 227 Mercantile Place, cor. Broadway.

WANTED—Help, Male and Female. To Learn Trades.

WANTED—SEVEN LADIES. BEAUTY CULture pays big. Learn right. FLORENTINE HAIRDRESSING COLLEGE, world's largest, 227 Mercantile Place, corner Broadway.

WANTED — GOVERNMENT EMPLOYEES. Write for Los Angeles examination schedule, preparation free. FRANKLIN INSTITUTE, Dept. T, 40, Rochester, N. Y.

WANTED — BOY TO LEARN TRADE. Don't phone. WESTERN LITHO. CO., 600 East 2nd st.

WANTED—Help, Male and Female. To Learn Trades.

WANTED—MEN TO LEARN THE AUTOmobile and electrical engineering in a short time. Our method is simple and practical and easily understood by any one. We teach on motors, motor generators, controllers, handling of batteries, and wiring if desired, and in the automobile line on steam, gas and electric vehicles. Before you enter any other school, come and interview our scholars or consult some of the hundreds who have graduated. Satisfaction guaranteed. NATIONAL SCHOOL OF ENGINEERING, 2110 W. Seventh st.

WANTED—EDUCATED, HONEST MAN to learn chiropody. Two months' tuition will cost $100. Then salary will be paid, third month, $45; fourth month, $75, with commissions paid for selling appliances; making about $100 monthly. DR. SEATON, foot specialist, 406-7 Union Trust Bldg.

WANTED—MEN BY LARGE CONTRACTING company; can learn trade of plumbing, electricity, bricklaying, automobiles in few months. No apprentice or helper work and drive no expense. $20,000 contract work going. Catalogue free. UNITED TRADE SCHOOL CONTRACTING CO., 647 Pacific Electric Bldg.

WANTED—MEN TO LEARN AUTOMOBILE trade; good machinists and drivers in demand everywhere; learn the trade right from a practical automobile machinist; 3 years' experience; $25, including shop work and driving lessons. Phone Broadway 1985, 1250 S. LOS ANGELES ST.

WANTED—STUDENTS TO LEARN BEAUty culture in all branches, also weaving of hair; some wages while learning. Call FASHION BEAUTY COLLEGE, entrance 207 South Broadway.

WANTED—Situations, Male.

WANTED—COMPETENT CHAUFFEUR AND first-class, practical experienced automobile machinist, can do all repairing, any make of gasoline cars, wishes position with private family, city or country; all first-class references. Phone Home 5817. Address 834 S. HILL ST. John Widner.

WANTED—GERMAN, AGED 28, 7 YEARS' experience in banking and commercial work, speaks and writes English, German and Spanish, wishes position in bank or wholesale house. Address S, box 81, TIMES OFFICE.

WANTED—MANAGER, AN ACTIVE EASTern railroad official, experienced in traffic, transportation and claims, will consider propositions for positions as traffic or office manager in California. High-grade references. 2002 CORABELLA ST., San Francisco.

WANTED—NEED ANY JAPANESE HELP? CALL OR WRITE.
SUMI'S JAP. EMP. AGENCY,
207 E. 2ND ST. MAIN 2684; A4121.

WANTED—FIRST-CLASS STENOGRAPHER and office assistant, nine years' experience. Railroad manufacturing and wholesale business. Best references. Address P, box 16, TIMES OFFICE.

WANTED — JAPANESE, FIRST-CLASS cook, desires position; thoroughly experienced and highly recommended. Care ITO'S EMPLOYMENT OFFICE, 940 Hill. Main 8043, 6923.

WANTED—COMPETENT CHAUFFEUR BY Japanese, 4 years' experience; good mechanic, wants position as driver; has first-class city references. Address K. Y., 130 N. SAN PEDRO ST.

WANTED—BY MANAGER, BOOK-KEEPer, correspondent, typewriter, buyer, salesman, have been executive head of concerns 11 years; moderate salary to begin. Address P, box 116, TIMES OFFICE.

WANTED—AN ALL-AROUND CONSTRUCtion foreman wants position. Will go any where. Several years' experience in street work. Address R, box 137, TIMES OFFICE.

WANTED—YOUNG JAPANESE GARDENER and housework, wishes position in private family; has good experience and speaks good English. Address R, box 194, TIMES OFFICE.

WANTED — AM A GOOD BOOKKEEPER and can use the typewriter; good worker; best of references; salary reasonable to start. Address P, box 241, TIMES BRANCH OFFICE.

WANTED—SITUATION GARDENER, 28, single, understands lawn, flowers, vegetables, cow, chickens, personal references. OWNER, Altadena.

WANTED—BUTLER, COMPETENT, HONest and reliable, wants steady position; first-class references. Address O, box 127, TIMES OFFICE.

WANTED — SITUATION AS ASSISTANT book-keeper or general office clerk; A-1 references; salary moderate. Address H. N. HIDDLESON, 1054 E. Palmyra st., city.

WANTED—SITUATION BY FIRST-CLASS Japanese cook, in family, city or country; wages $40 up. GEO. YAMATO, 345 Wall st.

WANTED — CHAUFFEUR OR COACHMAN wishes position with private family. References. Address S, box 37, TIMES OFFICE.

WANTED—A GOOD EXPERIENCED JAPanese young man wants position as cook or waiter. Japanese Church Mission homes 231 Ray.

WANTED—BY A-1 BOOK-KEEPER, CORrespondent, typewriter, thoroughly familiar with all office details. Address P, box 126, TIMES OFFICE.

WANTED—BY YOUNG MAN, POSITION AS draftsman, transitman or leveler, Al samples and references. Graduate C. E. Phone Temple 1093. Address 1715 EDGAR ST., city.

WANTED—POSITION AS DRAFTSMAN OR tracer; have year's experience in mechanical and map work; Japanese. J. K., 668 W. 6th st.

WANTED—POSITION BY SPLENDID Japanese cook, who has good experience of formerly. TOM KAORU, 204 S. Los Angeles street.

WANTED — POSITION, CHAUFFEUR-MEchanic, aged 25, 6 years' study and road experience; city references. F1253, ROOM 21.

WANTED — SITUATION BY JAPANESE gardener, steady job care for garden and housework. CLARK, Home 57702 after 6 p.m., 1712½ W. 9th st.

WANTED—POSITION HOUSE CLEANER, yard man, gardener, lawn. Phone SOUTH 6270.

WANTED — A GOOD FIRST-CLASS GARdener wishes situation; O. K. references. Address P, box 81, TIMES OFFICE.

WANTED—ANY KIND CARPENTER JOBS. I also build California houses from $75 up. PHONE 41258.

WANTED—GOOD CARPENTER WANTS work; special attention to repairs. 'PHONE BROADWAY 3687.

WANTED—SITUATION BY JAPANESE gardener, steady job; and housework. Call FRANK, E2489, after 6 p.m.

WANTED—JAPANESE GARDENER WILL work by the hour, day or month, on contract. KAKITA, 949 Dewey ave.

WANTED — BY CARRIAGE WOODWORKer, steady job; no objection to near-by town. Address M, box 128, TIMES OFFICE.

WANTED—JOB, JAPANESE, GOOD GARdener and understand milking cow. Address TOM, Vermont, city.

WANTED—MAN WANTS WORK AS JANitor, porter or night watchman; references. VOLLWERTH, 1207 Central ave.

WANTED—JAPANESE GOOD COOK WANTS position in small family. JOHN, Main 5541.

WANTED — POSITION AS CARPENTER foreman. Phone SOUTH 4539.

WANTED—A CARPENTER WANTS WORK. 'PHONE SOUTH 4682.

WANTED—Situations, Female.

WANTED—MIDDLE-AGED WOMAN, EXPEcommon; young lady for sketch team. 63 rienced in hotel work, wishes position as working housekeeper in rooming house or family with no small children. HOME 'PHONE 72604.

WANTED — COMPETENT NURSE, WITH hospital training, would care for mental case, either private or in a sanitarium. Address O, box 131, TIMES OFFICE.

WANTED—WILL DO BOOK-KEEPING AND office work for firms who do not keep steady help. Address P, box 270, TIMES BRANCH, OFFICE.

WANTED—SITUATION BY NICE YOUNG Japanese girl in private place in city to learning of English etiquette. Address O, box 132, TIMES OFFICE.

WANTED—DAY WORK, LAUNDRY OR house cleaning; good work. Phone SOUTH 5209.

WANTED—COLORED GIRL WANTS SITuation as chambermaid. Phone MAIN 2754.

WANTED—SITUATION BY EXPERIENCED stenographer and book-keeper. City references. PHONE A1256.

WANTED — BY A FIRST-CLASS LAUNdress, laundry work by the day. Phone WEST 5363.

WANTED—BY CHRISTIAN LADY, POSItion as housekeeper to elderly party, 310 N. Hill. MRS. M. GEORGE.

WANTED—NURSE AND MASSEUSE, LONdon certificate, desires care of invalid, rheumatism specialty. BROADWAY 5581.

WANTED — SITUATION AS CHILD'S nurse; best of references given. Address S, box 141, TIMES OFFICE.

WANTED — DAY'S WORK, COLORED. Wednesday, Thursday or Friday. Phone WEST 2754.

WANTED—A COLORED GIRL WANTS POsition or day's work of any kind. Phone WEST 2074.

WANTED — WASHING SMALL BUNDLES to bring home or by piece. PHONE BOYLE 1518.

WANTED—COOK OR HOUSEKEEPER IN small family. 1207 E. 84TH ST., near Central ave.

WANTED—WOMAN WANTS FINE WASHing to take home. Rear of 623 S. FIGUEROA.

WANTED—SITUATION, A FIRST-CLASS colored cook. Call MAIN 6246.

WANTED—LACE CURTAINS HAND laundered, 35c pr. Phone SOUTH 5193.

WANTED—Situations, Female.

WANTED — COMPETENT BOOK-KEEPERS and stenographers supplied to business men. Our references are unquestionable. Commercial Department, CALIFORNIA TEACHERS' BUREAU, 434 I. W. Hellman. Phones F1434, Main 2771.

WANTED—CAN YOU USE A GOOD STENographer and book-keeper; not afraid of work; A-1 references; moderate salary to start. Address P, box 240, TIMES BRANCH OFFICE.

WANTED—A POSITION, BY A MIDDLEaged lady, as housekeeper to a widower or single gentleman, with reference. Call for interview at 903 COR. ALPINE AND FIGUEROA.

WANTED—BY A NEW YORK LADY OF long experience, the management of an apartment or family hotel; salary or percentage. Address S, box 94, TIMES OFFICE.

WANTED—STENOGRAPHIC DICTATIONS, evenings, by competent stenographer. All work promptly executed. F2624, days, and A1448 evenings.

WANTED—POSITION AS HOUSEKEEPER by refined capable widow; or as practical nurse or companion to elderly person. Address R, box 137, TIMES OFFICE.

WANTED — EXPERIENCED HOUSEKEEPer wants position in widower's home or small family; state wages. Address H, box 141, TIMES OFFICE.

WANTED—POSITION AS COMPANION FOR girl; can help with housework, read aloud, sing and play, or teach little children. Address S, box 155, TIMES OFFICE.

WANTED—POSITION BY EXPRIENCED and thoroughly competent stenographer and typewriter; salary moderate. Phone BROADWAY 2838 Monday.

WANTED—YOUNG JAPANESE WOMAN wants situation for general housework in small private family. 860½ S. MAIN ST. Home Phone A2812.

WANTED—POSITION BY JAPANESE GIRL, Address P, box 30, TIMES OFFICE.

WANTED—Situations, Male and Female.

WANTED—IF YOU ARE IN NEED OF A competent stenographer, call us. We make no charge and will select some one to suit your particular line of work. THE SMITH PREMIER TYPEWRITER CO., 103 N. Broadway. Phones—A4311, Main 1969.

WANTED—BY JAPANESE COUPLE, SITuation in private family, first-class references. 12 years' experience, wife waitress; city or beach. FRANK, 623 S. Flower st. F2451.

WANTED — WHITE MARRIED COUPLE, no children, would like charge of rooming or apartment-house. Address P, box 28, TIMES OFFICE.

WANTED—EXPERIENCED COUPLE DEsires charge of rooming-house or private place; all duties. Phone BROADWAY 6551.

WANTED—N. CENTRAL AVE., 151, JAPANese couple, man cook, wife chambermaid. Wages $60 up.

WANTED—Agents and Solicitors.

WANTED—STOCK SALESMAN WHO HAS made good to sell stock in a

Classified Liners

Furnished Rooms.

"VALDEMAR," 622 W. SIXTH commercial hotel, exceptionally furnished rooms, private baths $3, $4, $5 week; unsurpassed accommodations; inconceivably located; unparalleled convenience; refined appointments; superiority magnificent residential environment; comparison supplicated; prices proportionately propitiated

TWO LARGE, AIRY, WELL rooms, with modern conveniences; private home. Low rent to those who are permanent. References exchanged. Convenient walking distance. 925 S. Hope.

TEL CENTRO 2415½ S SPRING Broadway 9626. Just opened, elegant furnishings throughout, $2.50 and up a week. Low rates by month. Lift.

OME, BEST 50 CENTS A DAY HOTEL CLIFF 312 E. 6th 2 blocks south of S. P. Arcade BATHS. FREE READING

THE KONETA, NICE CLEAN rooms by the day or week; from 25c; centrally located, near P. O. BROADWAY. Phone Main

ARGE WELL FURNISHED use of dining-room and kitchen, place; also two rooms, bungalow; reasonable rates.

ROOM SUITE FOR LIGHT quiet and most healthful over- ng and only 5 minutes' walk from Broadway. Broadway

NEW, NICELY FURNISHED also single rooms, with home- light outside rooms, everything

AN AIRY ROOM WITH OR keeping, all conveniences, price month. 1708 S. GRAND AVE.

NGLE FURNISHED ROOMS, sleeping suites, $1.50 per week; elke. In the KANE APTS., r. Arcade Depot.

ST. REGIS, 237 S. FLOWER. Near business center, Clean house; $2.50, $4 weekly,

NISHED ROOMS, $5 NEWLY ms, running water, modern, $1 a day. 347 S. LOS ANGELES

ELY FURNISHED ROOMS, housekeeping; also single rooms, modern conveniences. 230 W.

Furnished Flats.

AN IDEAL FLAT IN EXCLU- neighborhood, palms and roses, the ence, bath, electric light, ed for light housekeeping.

ROOMS, ALL NEWLY FUR- garage in rear; situated on 4 182 S. FIGUEROA ST.

OMS, $5; 5 MINUTES' WALK furnished rooms, all respectable. BROADWAY

OWER.

EWLY FURNISHED ROOMS on hill. Take West 6th st. ent reasonable.

BEAUTIFUL, SUNNY, FUR- ms with or without keeping. Call 708B WEB

ROOM, PLEASANT LOCAL- stance; all modern conven- n suite. PHONE 5455 ofc.

L LILLIE, 534 S. HILL ST. ms by the day, week or reduced summer rates; also housekeeping.

ELY FURNISHED ROOMS ng; also single rooms, $1.75 modern conveniences. 230 W.

HE NETHERWOOD, asant rooms, single or house- exceptionally nice location. ent. one block. PHONE 25161.

T, SUNNY ROOMS, HOUSE- $1.50 to $5 week, hot baths, distance. Cars direct to S. 111 S. Figueroa.

LORRAINE, JUST OPE- rnished rooms, steam heat- ter in all rooms. 316 CLAY and Olive. P5489.

32D ST., LARGE FRONT exposure; 3 large windows; te; private residence. SOUTH

NY FURNISHED ROOMS, bath, close in, $2 week. 113

HOUSEKEEPING ROOMS, 1023 FLORIDA ST. Main

FURNISHED HOUSE- ; also barn. 341 WEST

WEEK EACH. FURNISH- rooms; unfurnished rooms, ICO.

FRONT ROOMS FOR g. $22 SOUTH FIGUEROA.

IN, NICELY FURNISHED h, in a private family; ac- OPE. Main 1497.

FURNISHED ROOMS IN od, close-in neighborhood. WALL ST.

RIAM, 471½ EAST 3RD, ms, hot baths, $1.50 to $2. near railroad stations.

ISHED ROOMS, 1327 WEST men only. PHONE MAIN

ISHED ROOM, ne A3840. 355 S. GRAND

RNISHED ROOMS FOR sonable. 923 S. BROAD-

HILL, CLEAN, FUR- ite, barn; $1.50 up.

ished Rooms.

OF HOUSEKEEPING uth 2945. 527 E. 29TH ST.

NISHED, 4 ROOMS

ROOMS, PRIVATE BATH, oak floors, janitor, tele- ll day, every convenience. ighborhood. 16 WEST 4TH ST.

ECTING UNFURNISHED e, one a front room, with month; electricity, gas and G ST. Phone Broadway

Unfurnished Rooms.

IED AND UNFURNISH- ROOMS, $5 per month. ORIDA ST.

Flats.

SOUTHERLY FLAT, 5 modern and classy; Bon- lease for one year at MYRON T. HOLCOMB, 12 20867, or Main 1377.

OWER MODERN FLAT, no children, water paid. 1351 NEWTON ST.,

ROOM AND BATH, UP- very close in. No car out this at once. 213 N.

NISHED, AIRY 4-ROOM ces, porches, no children.

MODERN COSY BUN- e seen to be appreciated. H; BEAUTIFUL CARI- hes, close in.

LAT, 1355 SAN JULIAN water paid. Tel. P4321.

OM FLAT, CLOSE IN; 130 SANTEE ST. Phone

NEATLY FURNISHED APART- ; also single rooms; modern conven- ANGELUS APARTMENTS, 1115 WALL ST.

THE SILVERTON APTS., COR- 11th and 12th, up to date, beautifully housekeeping suites; special sum- rates. PHONE MAIN 9978 and 22520.

DOUGLAS APARTMENTS, 624 W. corner of Flower, 2 and 3-room apartments, furnished for housekeeping, $16, and $20. Phone, bath, laundry, etc.

THE SYLMAR APARTMENTS, 712 HILL, 3-room furnished apartment, with and south verandas. Outside rooms, clean and quiet.

MISSION APTS., 332 N. BROAD- ; elegant modern 3 and 2-room bunga- suites, $25 up; hot water at all hours; ghborhood with private baths. A3179.

MALE APTS., NEWLY FURNISH- 1 and 2-room apartments; steam heat; pri- baths; 1414 W. 16TH ST. Bdwy. 2483, 52526.

NICE, CLEAN FURNISHED apartments. Also single rooms for rent, at MAPLE AVE., very reasonable.

PEROME APARTMENTS, 719 CAL- nia st., 3 and 2 rooms. Angeleno Heights to grand ave. PHONE A3210.

AND 3-ROOM APARTMENTS, FLOWER. private bath, housekeeping conveniences. 729

DELPHINE APARTMENTS, BEST ment, new; lowest rates, $12 up; Phone 2646. Fine summer apts.; new, nicely two rooms, with private bath; $16 up.

ST. REGIS, 237 S. FLOWER. Rooms, $4up. Apts., near business center; clean, newly furnished; two-rooms, $16; three rooms, $18.

-426, 428; 4-ROOM FURNISHED unusually well lighted; 3 wall beds. CROWN HILL APARTMENTS. Phone 52241.

-LARGE AIRY APARTMENT OF rooms and bath, nicely furnished. ables for four or five adults. 1625 MAPLE AVE.

THE WOODBURY, 214 N. OLIVE- furnished apartments; 2 parlors, small kitchen; private bath; reasonable; references.

THE GIBSON APARTMENTS, 635 W. Fourth, choice 1 and 2-room apartments, for bachelors; private bath and phone. DUNSTAN APARTMENTS.

S. Figueroa st. Elegantly furnished 2-room apartments, cut- kitchen. BROADWAY 9778. P5412.

THE ETIWANDA, 834 MALLARD, Fourteen Eighth and Ninth, 2 blocks west of Nicely furnished housekeeping

NEATLY FURNISHED APART- ; also single rooms; modern conven- ANGELUS APARTMENTS, 1115 WALL ST.

THE SILVERTON APTS., COR- 11th and 12th, up to date, beautifully housekeeping suites; special sum- rates. PHONE MAIN 9978 and 22520.

DOUGLAS APARTMENTS, 624 W. corner of Flower, 2 and 3-room apartments, furnished for housekeeping, $16, and $20. Phone, bath, laundry, etc.

THE SYLMAR APARTMENTS, 712 HILL, 3-room furnished apartment, with and south verandas. Outside rooms, clean and quiet.

MISSION APTS., 332 N. BROAD- ; elegant modern 3 and 2-room bunga- suites, $25 up; hot water at all hours; ghborhood with private baths. A3179.

MALE APTS., NEWLY FURNISH- 1 and 2-room apartments; steam heat; pri- baths; 1414 W. 16TH ST. Bdwy. 2483, 52526.

NICE, CLEAN FURNISHED single rooms for rent, at MAPLE AVE., very reasonable.

PEROME APARTMENTS, 719 CAL- nia st., 3 and 2 rooms. Angeleno Heights to grand ave. PHONE A3210.

AND 3-ROOM APARTMENTS, FLOWER. private bath, housekeeping conveniences. 729

DELPHINE APARTMENTS, BEST ment, new; lowest rates, $12 up; Phone 2646. Fine summer apts.; new, nicely two rooms, with private bath; $16 up.

ST. REGIS, 237 S. FLOWER. Rooms, $4up. Apts., near business center; clean, newly furnished; two-rooms, $16; three rooms, $18.

-426, 428; 4-ROOM FURNISHED unusually well lighted; 3 wall beds. CROWN HILL APARTMENTS. Phone 52241.

-LARGE AIRY APARTMENT OF rooms and bath, nicely furnished. ables for four or five adults. 1625 MAPLE AVE.

THE WOODBURY, 214 N. OLIVE- furnished apartments; 2 parlors, small kitchen; private bath; reasonable; references.

THE GIBSON APARTMENTS, 635 W. Fourth, choice 1 and 2-room apartments, for bachelors; private bath and phone. DUNSTAN APARTMENTS.

S. Figueroa st. Elegantly furnished 2-room apartments, cut- kitchen. BROADWAY 9778. P5412.

THE ETIWANDA, 834 MALLARD, Fourteen Eighth and Ninth, 2 blocks west of Nicely furnished housekeeping

NEATLY FURNISHED APART- ; also single rooms; modern conven- ANGELUS APARTMENTS, 1115 WALL ST.

THE SILVERTON APTS., COR- 11th and 12th, up to date, beautifully housekeeping suites; special sum- rates. PHONE MAIN 9978 and 22520.

DOUGLAS APARTMENTS, 624 W. corner of Flower, 2 and 3-room apartments, furnished for housekeeping, $16, and $20. Phone, bath, laundry, etc.

THE SYLMAR APARTMENTS, 712 HILL, 3-room furnished apartment, with and south verandas. Outside rooms, clean and quiet.

MISSION APTS., 332 N. BROAD- ; elegant modern 3 and 2-room bunga- suites, $25 up; hot water at all hours; ghborhood with private baths. A3179.

MALE APTS., NEWLY FURNISH- 1 and 2-room apartments; steam heat; pri- baths; 1414 W. 16TH ST. Bdwy. 2483, 52526.

NICE, CLEAN FURNISHED single rooms for rent, at MAPLE AVE., very reasonable.

PEROME APARTMENTS, 719 CAL- nia st., 3 and 2 rooms. Angeleno Heights to grand ave. PHONE A3210.

AND 3-ROOM APARTMENTS, FLOWER. private bath, housekeeping conveniences. 729

DELPHINE APARTMENTS, BEST ment, new; lowest rates, $12 up; Phone 2646. Fine summer apts.; new, nicely two rooms, with private bath; $16 up.

THERE IS SURELY SOME FAM- who wants a lovely home for $30 ample space, porches, trees and ns, furnishings new and what you like; new porcelain bath, lawn cared for; 4 walk from business center. Phone

Furnished Rooms.

ALVADEMAR," 622 W. SIXTH commercial hotel, exceptionally furnished rooms, private baths $3, $4, $5 week; unsurpassed accommodations; inconceivably located; unparalleled convenience; refined appointments; superiority magnificent residential environment; comparison supplicated; prices proportionately propitiated

TWO LARGE, AIRY, WELL- rooms, with modern conveniences; private home. Low rent to those who are permanent. References exchanged. Convenient walking distance. 925 S. Hope.

TEL CENTRO 2415½ S SPRING Broadway 9626. Just opened, elegant furnishings throughout, $2.50 and up a week. Low rates by month. Lift.

OME, BEST 50 CENTS A DAY HOTEL CLIFF 312 E. 6th 2 blocks south of S. P. Arcade BATHS. FREE READING

THE KONETA, NICE CLEAN rooms by the day or week; from 25c; centrally located, near P. O. BROADWAY. Phone Main

ARGE WELL FURNISHED use of dining-room and kitchen, place; also two rooms, bungalow; reasonable rates.

ROOM SUITE FOR LIGHT quiet and most healthful over- ng and only 5 minutes' walk from Broadway. Broadway

NEW, NICELY FURNISHED also single rooms, with home- light outside rooms, everything

AN AIRY ROOM WITH OR keeping, all conveniences, price month. 1708 S. GRAND AVE.

NGLE FURNISHED ROOMS, sleeping suites, $1.50 per week; elke. In the KANE APTS., r. Arcade Depot.

ST. REGIS, 237 S. FLOWER. Near business center, Clean house; $2.50, $4 weekly,

NISHED ROOMS, $5 NEWLY ms, running water, modern, $1 a day. 347 S. LOS ANGELES

ELY FURNISHED ROOMS, housekeeping; also single rooms, modern conveniences. 230 W.

NICE FURNITURED ROOM ence, bath, electric light, ed for light housekeeping.

ROOMS, ALL NEWLY FUR- garage in rear; situated on 4 182 S. FIGUEROA ST.

OMS, $5; 5 MINUTES' WALK furnished rooms, all respectable. BROADWAY

OWER.

EWLY FURNISHED ROOMS on hill. Take West 6th st. ent reasonable.

BEAUTIFUL, SUNNY, FUR- ms with or without keeping. Call 708B WEB

ROOM, PLEASANT LOCAL- stance; all modern conven- n suite. PHONE 5455 ofc.

L LILLIE, 534 S. HILL ST. ms by the day, week or reduced summer rates; also housekeeping.

ELY FURNISHED ROOMS ng; also single rooms, modern conveniences. 230 W.

HE NETHERWOOD, asant rooms, single or house- exceptionally nice location. ent. one block. PHONE 25161.

T, SUNNY ROOMS, HOUSE- $1.50 to $5 week, hot baths, distance. Cars direct to S. 111 S. Figueroa.

LORRAINE, JUST OPE- rnished rooms, steam heat- ter in all rooms. 316 CLAY and Olive. P5489.

32D ST., LARGE FRONT exposure; 3 large windows; te; private residence. SOUTH

NY FURNISHED ROOMS, bath, close in, $2 week. 113

HOUSEKEEPING ROOMS, 1023 FLORIDA ST. Main

FURNISHED HOUSE- ; also barn. 341 WEST

WEEK EACH. FURNISH- rooms; unfurnished rooms, ICO.

FRONT ROOMS FOR g. $22 SOUTH FIGUEROA.

IN, NICELY FURNISHED h, in a private family; ac- OPE. Main 1497.

FURNISHED ROOMS IN od, close-in neighborhood. WALL ST.

RIAM, 471½ EAST 3RD, ms, hot baths, $1.50 to $2. near railroad stations.

ISHED ROOMS, 1327 WEST men only. PHONE MAIN

ISHED ROOM, ne A3840. 355 S. GRAND

RNISHED ROOMS FOR sonable. 923 S. BROAD-

HILL, CLEAN, FUR- ite, barn; $1.50 up.

ished Rooms.

OF HOUSEKEEPING uth 2945. 527 E. 29TH ST.

NISHED, 4 ROOMS

ROOMS, PRIVATE BATH, oak floors, janitor, tele- ll day, every convenience. ighborhood. 16 WEST 4TH ST.

ECTING UNFURNISHED e, one a front room, with month; electricity, gas and G ST. Phone Broadway

Unfurnished Rooms.

IED AND UNFURNISH- ROOMS, $5 per month. ORIDA ST.

Flats.

SOUTHERLY FLAT, 5 modern and classy; Bon- lease for one year at MYRON T. HOLCOMB, 12 20867, or Main 1377.

OWER MODERN FLAT, no children, water paid. 1351 NEWTON ST.,

ROOM AND BATH, UP- very close in. No car out this at once. 213 N.

NISHED, AIRY 4-ROOM ces, porches, no children.

MODERN COSY BUN- e seen to be appreciated. H; BEAUTIFUL CARI- hes, close in.

LAT, 1355 SAN JULIAN water paid. Tel. P4321.

OM FLAT, CLOSE IN; 130 SANTEE ST. Phone

NEATLY FURNISHED APART- ; also single rooms; modern conven- ANGELUS APARTMENTS, 1115 WALL ST.

THE SILVERTON APTS., COR- 11th and 12th, up to date, beautifully housekeeping suites; special sum- rates. PHONE MAIN 9978 and 22520.

DOUGLAS APARTMENTS, 624 W. corner of Flower, 2 and 3-room apartments, furnished for housekeeping, $16, and $20. Phone, bath, laundry, etc.

THE SYLMAR APARTMENTS, 712 HILL, 3-room furnished apartment, with and south verandas. Outside rooms, clean and quiet.

MISSION APTS., 332 N. BROAD- ; elegant modern 3 and 2-room bunga- suites, $25 up; hot water at all hours; ghborhood with private baths. A3179.

MALE APTS., NEWLY FURNISH- 1 and 2-room apartments; steam heat; pri- baths; 1414 W. 16TH ST. Bdwy. 2483, 52526.

NICE, CLEAN FURNISHED single rooms for rent, at MAPLE AVE., very reasonable.

PEROME APARTMENTS, 719 CAL- nia st., 3 and 2 rooms. Angeleno Heights to grand ave. PHONE A3210.

AND 3-ROOM APARTMENTS, FLOWER. private bath, housekeeping conveniences. 729

DELPHINE APARTMENTS, BEST ment, new; lowest rates, $12 up; Phone 2646. Fine summer apts.; new, nicely two rooms, with private bath; $16 up.

THERE IS SURELY SOME FAM- who wants a lovely home for $30 ample space, porches, trees and ns, furnishings new and what you like; new porcelain bath, lawn cared for; 4 walk from business center. Phone

TO LET— Apartments, Furnished and Unfurnished.

TO LET — CALDWELL APARTMENTS, 852 HOOKER ST. New 3-story fireproof brick apartments, 3 and 4-rooms; modern conveniences; newly furnished; $3 and up per week. Electricity, bath, laundry and phone free. P7194.

TO LET—SINALOA APARTMENTS; JUST open; class and modern in every particular; 2 and 3-room suites; located on Heights. Beautiful residence section. Porches. 2264 WEST PICO.

TO LET—THE ALBANY APARTMENTS. ALBANY ST. RECENTLY RENOVATED. all outside rooms, two and three-room apart- $20 and up, including light.

TO LET—EDGEMONT APARTMENTS, 1019 4 Hope st. All the features of a well planned and strictly first-class apartment house; quiet and accessible location, you will feel at home here.

TO LET—PITTSBURGH APARTMENTS, $9 MONTH—$9. Complete for housekeeping. Hot baths. CLEANLINESS UNEXCELLED. 524 Crocker st.

TO LET—THE VALDONIA. FINE COR- ner suite of three outside rooms, nicely furnished; large halls, tennis court, yards, gas ranges, near Westlake Park. 725 ALVARADO.

TO LET— RESIDENTIAL PROFESSIONAL BUSINESS 4-room unfurnished apartment, mid- and 2 residences, at school building Westlake Park. PHONE 51657.

TO LET—GRANT APTS., 1401 WINFIELD PHONE 54626. Fine summer apts.; new, nicely two rooms, with private bath; $16 up.

TO LET—THE FULTON, FINELY APPOINT- ed apartments, 344 W. SEVENTH ST. 61513

TO LET— Apartments, Furnished and Unfurnished.

TO LET — MODERN HOUSEKEEPING apartments, furnished complete, especially ventilated, homelike, convenient arrangements, large grounds, flowers, birds. WE CAN LOCATE YOU where YOU WILL BE SUITED.

$10—1023 W. First st., for couples, DENVER
$10—1117 W. 1st st., 2 double beds, GOLETA
$11—1133 W. First st., fine view, MICHIGAN
$12—1127 W. 1st st., splendid rms, LUCERNE
$10—1141 W. 1st., beautiful view, ST. LOUIS
$13—304 N. Fremont; large grounds, GENEVA
$15—212 N. Fremont, 3 rooms, HELVETIA
$14—218 N. Fremont, 2 double beds, RAMONA
$14—222 N. Fremont, 2 double beds, GAVIOTA
$10—611 Diamond, very neat, PORTLAND
$16—1178 Mignonette st. OAKLAND
$14—512 W. Fourth, private baths, SEATTLE
$15—522 S. Figueroa, very close in, TAFT
$16—534 S. Figueroa, ROOSEVELT
$12—150 N. Beaudry, verandas, CHICAGO
$10—1030 Colton st., large rooms, FLORENCE
$10—1003 E. Ninth, very fine, BOSTON
$10—1015 E. 9th, very desirable, NEW YORK
$9—526 Crocker st., for couples, PITTSBURG
$14—712 Coronado terrace, ALHAMBRA
$25—944 Francisco, just opened, MARENGO
$50—1134 W. Seventh, special service, PARK

T. WIESENDANGER, 344 S. Hill. Broadway. A3044. Main 2042. Branch office, 1017 W. First.

TO LET—SUMMER RATES. BRAND NEW—NEVER BEEN OCCUPIED (UNFURNISHED) 4 ROOM APARTMENTS; EVERY KNOWN CONVENIENCES; BUILT-IN BEDS, BOOKCASES, WRITING DESK AND A WONDERFUL KITCHEN, INCLUDING A RANGE, BUILT-IN ICE BOX, ETC. HARDWOOD FLOORS. LOCATED ON A CORNER, IN A BEAUTIFUL RESIDENCE DIS- 4256-4262-4268 S. GRAND. ADULTS ONLY. F. H. REDPATH, OWNER, 4300 S. FLOWER. SOUTH 589.

TO LET— THE DELL, BERT. 567 S. FREMONT. SUMMER RATES. ARTISTICALLY FURNISHED SUITS OF 2 AND 3 ROOMS; THOROUGHLY MODERN AND DOWN-TO-DATE. COMMODIOUS KITCHENS, PRIVATE BATHS, PHONES, ETC., ONLY 7 BLOCKS FROM BROADWAY. EXCELLENT SERVICE. P4056. BROADWAY 4290.

TO LET—PARK APARTMENTS, 1134 WEST SEVENTH ST. RATES $30 TO $40 MONTHLY. HIGHEST CLASS 3 ROOM APARTMENTS. PRIVATE PHONES. MAGNIFICENT AND EXTENSIVE. PRIVATE PARK. CHOICEST FLOWERS AND SHRUBBERY. SHADY NOOKS. NO DUST; NO DIRT; GRAND VIEW. OF WHOLE CITY. PHONE 54256.

TO LET—HOTEL PONET SQUARE APARTMENTS, CORNER PICO AND GRAND AVE.; 1, 2 AND 3-ROOM SUITES; MOST COMPLETE APARTMENTS IN LOS ANGELES; SUMMER RATES. HOME 'PHONE 10301.

TO LET— THE RAJAH. 211 S. UNION AVE. 2, 3 and 4-room new and elegantly furnished apartments, all outside rooms, strictly modern in every detail, private 'phones. Built and operated by Dr. Paul Edwards, the sanitary advocate, beautiful Westlake district. Cool verandas, roof garden, tennis courts, etc., convenient to 7, 5 and 9th st. car lines. Both 'phones; summer rates now on.

TO LET — GENEVA APARTMENTS, $8, $10, $12, $14 and $15. Two, three and four-room suites, spotlessly clean. Broad halls, extensive grounds. BRAND NEW RUGS. HOT AND COLD WATER. "Seeing is believing." 304 N. FREMONT AVE.

TO LET— THE STRATFORD. Strictly high class apartment hotel, ten minutes from center of city, two blocks from Westlake Park; lawn and flowers; large verandas, cool and delightful; lowest summer rates in the city. Corner SIXTH AND BURLINGTON.

TO LET—THE MINNEWASKA, Newly and beautifully furnished. No noise, no dust, fine air. Housekeeping apartments, single or en suite. Summer Rates. Elevator. Private Baths. 261 SOUTH GRAND AVE. Phones—A1903, Main 4259.

TO LET—HARRISBURG APARTMENTS. 743 S. Burlington Avenue, Near Westlake Park. Elegantly furnished 2 and 3-room apartments; strictly modern, private baths and phones; new house, special summer rates, $25 and up.

HOME 54052, TEMPLE 1383.

TO LET—UFF, FIGUEROA APARTMENTS, The Annex, corner First and Figueroa sts., just opened, 1, 2 and 3-room apartments; new brick building; fireproof; new furniture; steam heat, hot water, baths, phone, sun parlor, very cool in summer; delightful location; elegant view; 2 minutes' walk to center of city. Special summer rates. Home 54054.

TO LET—ROOSEVELT APARTMENTS, 324 S. Figueroa st. $14 to $20 monthly. High-class suites, STYLISHLY CLEAN. Enjoy "REAL HOME LIFE." "Have Breathing Room." Brand new Wilton Rugs. Hot and cold water.

TO LET—PORTLAND APARTMENTS. Near W. First and Figueroa sts. Hair mattresses, double coil springs. Cleanliness unequaled. Summer rate, $11 and $13. Worth $18. Can you beat it?

TO LET—THE DENVER APARTMENTS. $10 MONTHLY. HOUSEKEEPING. HOT BATHS. Coziest, neatest, cleanest. COME AND BE CONVINCED. 1023 W. FIRST, CORNER BEAUDRY AVE. Walking distance.

TO LET—CHICAGO APARTMENTS. $12 TO $14 monthly. Housekeeping. "Something different." HAVE BREATHING ROOM AND A REAL HOME. 150 N. BEAUDRY AVE. W. M st. car.

TO LET—OAKLAND APARTMENTS, $16 MONTHLY, 3 rooms, with bath; PRIVATE BATHS. Large, airy rooms; quiet, restful. Cleanliness, ventilation, homelike effects. New building. Call 1017 W. FIRST ST.

TO LET—ST. LOUIS APARTMENTS, 1141 W. FIRST ST. $9 monthly, for 2 beautiful rooms. "LET'S HAVE AIR."

TO LET—MARENGO APARTMENTS. $25 monthly; 3-room suite. HIGHEST CLASS, $12 monthly for 1 elegant room and private kitchen; grand location; 944 FRANCISCO ST. West Ninth st. car. SUMMER RATES.

TO LET—NOW OPEN. WILLARD APARTMENTS. New building and furnishings, and all conveniences, 2 and 3 rooms, all outside, splendid location, a few blocks west of Third street tunnel on Crown Hill. 363 BOYLSTON. 21

TO LET—ST. CHARLES APARTMENTS, NICELY FURNISHED FOR HOUSEKEEPING, TWO AND THREE ROOMS, PRIVATE BATHS, PRICES VERY REASONABLE. LOOK AT THEM. 226 W. 17TH ST.

TO LET—RAPHAEL, 1022 S. HILL, NEAR Tenth, Broadway 3380, P3179 (new) fine up-to-date furnished 2 and 3-room apartment, private bath and phone to each. Summer rates.

TO LET—HELVETIA APARTMENTS. $14 to $16 monthly—elegantly furnished suites, 2 rooms. Large and airy, fine grounds. 212 N. FREMONT AVE.

TO LET—RENT FREE 1 MONTH, CHOICE 3-room apartment, nicely furnished, very desirable, 5 minutes from Broadway; this is worth looking up. Phone MAIN 2276.

TO LET—NEW, CLOSE IN, SIGHTLY apartment flat, adults, unfurnished, 527 GREEN AVE., bet. 8th and 9th st. This side of Union.

TO LET—THE PIERCE APARTMENTS, 3 rooms, private bath, all outside, modern in every way; reasonable. 444 S. HOPE. Phone A1747.

TO LET—SEATTLE APARTMENTS, 812 W. Fourth st., $14 monthly, the place to get an elegant 2-room apartment with PRIVATE BATH, for $14.

TO LET—ANGUS APARTMENTS, 417 S. Boylston st. Phone 52393. High, cool, private baths, vacuum cleaner, walking distance; rates very reasonable.

TO LET — EUGENIA APARTMENTS; sweetest 2 and 3-room apartments in Venice; must be seen to be appreciated; brand new; reasonable rates.

TO LET—$16 MONTHLY, PRIVATE BATH and 3 modern housekeeping rooms, latest wall beds. ROOM 311, 207 S. Broadway.

TO LET— Rooms and Board.

TO LET—FIRST-CLASS ROOMS WITH OR without board; home cooking, walking distance. 1042 LINCOLN ST.

TO LET—NICE LARGE FRONT ROOM, suitable for 2 or 3; good board. Phone 52577. 1121 INGRAHAM.

TO LET—ROOMS WITH GOOD TABLE board, one block from Angel's Flight. 338 SOUTH GRAND.

TO LET—NICELY FURNISHED ROOMS with board; close in, rates reasonable. 1022 SOUTH HOPE. Broadway 2778.

TO LET—2 FRONT ROOMS, WITH EXCELlent table board; in handsome private home. 1204 ORANGE ST.

TO LET — ROOMS, WITH BOARD; HOME cooking; close in. 224 N. GRAND AVE.

TO LET—CHOICE ROOMS AND BOARD, convenient location. 1211 INGRAHAM.

TO LET — GOOD ROOMS; FINE TABLE. Cheap rates. 607 S. FIGUEROA.

TO LET—2 FINE FRONT ROOMS AND board, $9 week. PHONE 61393.

TO LET— Rooms and Board.

TO LET—THORNYCROFT FARM. RESORT RESORT, 20 minutes from Los Angeles, 700 ft. elevation, fine canvas bungalows in orange groves. Raise all our own turkeys, chickens, squabs, rabbits, vegetables, fruit. Jersey milk and cream; tub and shower baths. Get off Damasco Station, Glendale. 'Phones Sunset GLENDALE 201. HOME 822.

TO LET—NICELY FURNISHED LARGE and airy room, beautiful yard and porches, with board; best of home cooking; come and see us if you are looking for a fine summer home in a healthy location; everything first-class; rates reasonable. Apply 2729 NORTH BROADWAY.

TO LET—3 LARGE, NICELY FURNISHED front rooms in refined private home in Westlake district; every convenience, best of home cooking; close in, between 2 car lines; suitable for gentleman, or man and wife. 749 HARTFORD ST., between 7th and 8th sts.

TO LET—HOTEL PLEASANTON, PRIVATE baths; first-class table board, special accommodations for family and business men; walking distance, reasonable rates, 1130 S. Grand ave.; transient accommodations. P1628. Bdwy. 2221.

TO LET—WOULD LIKE TWO OR THREE business men to occupy several beautiful rooms in modern Westlake home, large living room, den, outdoor sleeping porches, with shower baths and fine table. A club and home combined. Phone 53259 or WEST 4891.

TO LET—THE TEHAMA, COOLEST PLACE in city; elegant rooms; family table; an exceptional opportunity for young married couple. Westlake district. 728 CORONADO ST. Summer rates. Phone 53361.

TO LET—AT BONNIE BRAE INN, A FEW vacancies for desirable people; rooms large and well furnished and table best in the city. Also garage, summer rates. 852 BONNIE BRAE, corner W. 9th.

TO LET—NICELY FURNISHED ROOMS, 1 front; terms reasonable, with board if desired; fine location; walking distance. 1079 W. EIGHTH. Phone 52221. Broadway 1747.

TO LET—ROOM AND BOARD IN PRIVATE family. Westlake district; home cooking and shower bath; gentlemen only. 746 S. UNION AVE. Home phone 52422.

TO LET—GOOD ROOMS, WITH OR WITHout board, 1219 OTTAWA ST., off Figueroa, between 10th and 11th. Main 8901. Home 52169.

TO LET—3 LOVELY ROOMS WITH BOARD, for business gentleman. 949 WEST 7TH.

TO LET—FURNISHED ROOM, WITH OR without board; Hungarian home cooking. 1005 W. TEMPLE. Fred Margaretten.

TO LET— Houses.

TO LET—HOUSES.
$15—Four-room cottage; first-class condition, 2416 Wabash ave. 10 minutes First and Main.
$25—Four-room cottage; first-class condition, 2413 Pomeroy. Ten minutes from First and Main.
$25—6-room cottage; first-class condition; 7 minutes from Fourth and Hill. 1472 Allison ave.
$30—New 6-room house; furnace, polished floors. 1042 Sunset Blvd. Seven minutes from Fourth and Hill.
ALLISON BARLOW, 218 S. Broadway, Room 124. Phones Main 469, Home A5081.

TO LET—SIX-ROOM BUNGALOW, 1740 W. 23d st.; nearly new, redecorated outside and in; hardwood floors, etc.; plenty shade and flowers, also family orchard and garden. Adams st. to El Pasco de Luz, two blocks west. Rent, right party, $25. See it today. F. J. NICHOLSON, 439 Byrne Bldg.

TO LET—
$16—4 rooms and water, Monroe st.
$16—4 rooms and water, 1413 W. 23rd.
$18—6 rooms and water, 1415 W. 23rd.
$18—7 rooms, water, garage, 1606 W. 11th.

E. S. HALL, 423 Bradbury Bldg.

TO LET—$45, SOUTHWEST; 12-ROOM MODern 2-story private home on car line; 5-room car to Normandie avenue, on 22nd st., very convenient, light, cheerful and roomy, built-in buffet, furnace, garage, pergolas, sleeping porch, lawn and flowers, desirable neighborhood. WOLCOTT, owner, 125 S. Broadway, phone A2421. Sunday 77742.

TO LET—UNFURNISHED OR FURNISHED as desired by tenant. House eight, N.E. corner 23d st. and Western ave. No. 1827. Free water, gas, electricity, bath, laundry tubs; healthful, beautiful view; quick car line. Terms reasonable. OWNER, No. 1275 W. Fifth place. Home phone 57265.

TO LET—IN HOLLYWOOD, MODERN 6-room bungalow, located at 123 Pacific ave., 8 blocks west Hollywood Hotel, with in 200 ft. of Prospect Blvd.; all modern conveniences; $20 monthly. Apply F. W. KOUNTHWAITE, 324 W. 3175.

TO LET — UNFURNISHED MODERN 10-room house, close in, 12 minutes' walk, furnace, lawn, bath, desirable property, will build garage. 1223 W. FOURTH ST. Key at 1227.

TO LET—$10 PER MONTH; 6-ROOM COTtage, large lot; fine place to keep chickens. 101 Maddison st., cor. Middlebury, Dayton Heights. B. W. BARTELS, owner, 531 Mason Bldg.

TO LET — A SUBURBAN COTTAGE, FURNISHED, PARTLY; WITH WATER, LARGE BARN AND ABOUT 5 ACRES OF LAND, $10. PHONE 23467.

TO LET—NEW, MODERN 7-ROOM COTtage, hardwood floors, screen porch, garage, located on corner, southwest; no children. Inquire of OWNER, 640 E. 23d st. Tel. South 1026.

TO LET—120 W. 41ST ST., ELEGANT NEW house 5 rooms and bath, every modern convenience; garage, lawn, etc., $25; water free. See P. J. HUMMEL, 116 E. Second st. Main 6004.

TO LET—5-ROOM COTTAGE, GAS, BATH, solar heater, 5 rooms, $14 month; also 2 furnished housekeeping rooms, including gas, $12. Inquire 1263 TEMPLE ST. 'Phone Temple

TO LET—PINE 10-ROOM RESIDENCE, 1233 S. HOPE ST. near Pico; modern conveniences; will sell cheap part of furniture to suit. Call forenoons if possible, or after 5 p.m.

TO LET—411 WEST AVE. 60. HIGHLAND Park, 6 rooms, all modern conveniences, including open air sleeping porch. Will be vacant 6th of June. Rent $25. PHONE 20204.

TO LET — 6-ROOM MODERN HOUSE ON 7 large lot; hardwood floors, garage, fruit trees and flowers, 146 month, free water. Main 8004, 20760. BUNDY BROS., CO.

TO LET—MODERN 5 LARGE ROOM COTtage, north front, large porch and yard, lawn, very desirable, west of Central, $21.50, water paid. 1132 E. 12TH ST.

TO LET—6-ROOM COTTAGE, LAWN, close in; No. 5 Temple Court, Temple and Bunker Hill ave., $24. R. D. LIST, 1021 Central Bldg. P1888.

TO LET—$15 MONTHLY, 4-ROOM MODERN cottage. Gas, electricity, flowers. Key at 4002 COMPTON AVE. Hooper ave. car to 40th st.

TO LET—FINE TEN-ROOM RESIDENCE; will sell some carpets and furniture; low to tenant. Call forenoons, 1232 S. HOPE, near Pico.

TO LET—HOMELIKE, STRICTLY MODERN 5-room cottage, nice neighborhood; summer rates. Owner on premises from 10 a.m. to 4 p.m. 907 E. 32ND ST.

TO LET—4-ROOM MODERN COTTAGE on North Bonnie Brae, near First. Apply 111 N. Bonnie Brae or 260 S. MAIN.

TO LET—6-ROOM COTTAGE, 1322 SOUTH Union ave.; gas, electricity, porcelain bath. Rent $16, water paid. Inquire owner, Sunset telephone WEST 1977.

TO LET — 7-ROOM MODERN HOUSE, IN good condition, at 1328 W. Jefferson st., corner Budlong; large lawn, with palms; rent low. OWNER, 23965.

TO LET—MODERN 6-ROOM HOUSE, 917 FRANCISCO ST., one block west of Ninth and Figueroa.

TO LET—6-ROOM COTTAGE, 1607 MAPLE ave., $17, water paid. Inquire BLANEY & SON, 516 S. Spring. 'Phone Broadway 2084.

TO LET—4-ROOM MODERN HOUSE, $15. Call Sunday or evenings. 822 W. 37TH ST.

TO LET—5-ROOM MODERN COTTAGE with large yard, 1471 WEST WASHINGTON. Apply 240 S. Main.

TO LET—29 ROOMS AT 357 N. MAIN, AND connected with New High st.. Apply at 355 N. MAIN ST.

TO LET—4-ROOM COTTAGE AND YARD, 614 Maple ave., close in, $12. R. D. LIST, 1021 Central Bldg. P1889.

TO LET—5-ROOM HOUSE, WALKING DIStance, 7514½ MERCHANT ST., $14 including water.

TO LET—A 6-ROOM COTTAGE, LARGE lot and barn, A-1 neighborhood, southwest.

Classified Liners

FOR SALE—City Lots and Lands.

FOR SALE—

$ CT. FARE.
SPLENDIDLY IMPROVED.
CLOSE IN LOTS.

GAS AND ALL CONVENIENCES.
$625 UP.
$25 CASH, $25 MONTHLY.
ARLINGTON SQUARE.

Here is your best buy today, if you want to put up a home of moderate cost. Likewise, it is your best buy if you want to invest a few dollars with the certainty of a real profit. The square is located at the corner of Santa Barbara avenue and Arlington street. Districts just south and north of it are closely built up. It is reached by two car lines, five cent fare, and the West 20th street extension will go to and possibly through the property. Nice improvements here—streets graded and oiled, cement walks and curbs, and wide parkings planted to large shade trees. City conveniences. Come to my office and get my special Arlington Square folder. It tells the whole story.

EMIL FIRTH,
319 W. 4th st., bet. Broadway and Hill.
"You're Safe at Firth's."
Home A3105. Main 3543.
x²

FOR SALE—
GOOD BUYS ON WEST NINTH STREET EXTENSION.
$1800.
50x132 to alley, the corner of West Ninth east of Harvard.
$1750.
50x132, Catalina, just south of 9th.
$1500.
Southwest corner of 9th and Kingsley Drive, 90x132, for a few days.
$2250.
50x264, Catalina near 8th, east front, finest kind of view.

There is $1000 profit in either one of these lots in one year's time.
GEO. A. CORTELYOU CO.,
534-35 Bradbury Bldg. x10

FOR SALE—
DON'T OVERLOOK
any good opportunity to buy close-in property at nearly acreage price. I have 16 lots left in a tract I have to clear up before June 15. These are worth $650, but I will sell for $400 each. 1½ blocks from 10 car line, near schools, stores. See
GEO. W. MOORE,
with JANSS INVESTMENT,
Home 10246. Bdwy. 2462. 320 Pacific Electric Bldg. x¹

FOR SALE—
A HOME IN BRENTWOOD PARK.
Would be like a home in Golden Gate Park Rare opportunity for investment and home building now before all the contemplated boulevards and Country Club improvements increase the value. Take L. A. Pacific cars at Fourth and Hill, and see F. E. CASTLEMAN, agent on the tract, or
JANSS INVESTMENT COMPANY,
x¹ 320 Pacific Electric Bldg.

FOR SALE—
NEED MONEY
MAKE AN OFFER.
$2000—4 lots Crenshaw Blvd. near Washington, 100x146.
$2000—Corner 8th ave. near Pico, 80x140.
$1750—4 lots, 2d ave., front, near 23d, 100x120.
$2500—Corner 7th ave. and 21st st., 100x150.
GEO. A. CORTELYOU CO, 534-35 Bradbury Bldg. x30

FOR SALE—LOT
A fine lot on Figueroa street, at $1000, $50 down and $15 per month, now is your chance if you ever expect to ever have a home in Los Angeles, to purchase it at the right price and in the right locality.
See Owner, S. T. BURKE,
Cor. 58th and Moneta ave. x31

FOR SALE—
HALLDALE AVE. $2500—HALLDALE AVE.
$2200—FURNISHED—$2300.
50x125 on Halldale ave. with 4-room furnished house; all in fine shape; $800 cash, balance $15 per month. Lot alone is worth $1000.
CONWAY & GLEASNER,
x30 325 S. Hill, 406 Laughlin Bldg.

FOR SALE— $10,600
ORANGE STREET
50x135
A 50-foot lot on this beautiful paved street, improved with a four-flat building renting for $1200 per month.
GEO. A. CORTELYOU CO., 534-35 Bradbury Bldg. x30

FOR SALE— $2000
50x135
NINTH STREET.
A fine lot on 9th st., a little way past Hoover. You know the car line is now extended out to Harvard. This is surely a snap. GEO. A CORTELYOU CO., 534 Bradbury Bldg. x30

FOR SALE—LOT—
I have a lot on Olive street, between two fine cottages. If taken at once at $1400 down and $15 per month, you may have it for $1600. Don't wait, this is a bargain.
See owner, BURKE BROS.,
Cor. 58th and Moneta ave. x31

FOR SALE—LOTS—
A couple of nice building lots on 49th street, close to Moneta avenue, at $50 down and $10 per month, with all improvements in.
See owner, cor. 58th and Moneta ave., S. T. BURKE. x31

FOR SALE—VALUABLE CORNER, 40x136, in southwest, near Agricultural Park, half block from new car line; faces east; fine for store or dwelling; will go cheap for quick cash sale; also 55-ft. lot on Commonwealth near Sixth. Address R. A. W., 535 W. FIFTH. 30

FOR SALE—TWO FINE CORNERS.
$2600—Fine large corner on Western ave. near Adams, ripe for stores and flats above.
$4000—Large corner, 50x165, near Moneta and 40th st.; this is a swell residence site.
x30 B. W. BARTELS, 531 Mason Bldg.

FOR SALE—LOTS—
A snap in a corner lot on Olive street, $100 cash, balance easy payments.
See owner, BURKE BROS., corner 58th and Moneta ave. x31

FOR SALE—LOTS, CITY, $750 UP; SUBURBAN, $65 up. HAYNES, 321 San Fernando Bldg. 10478. x31

FOR SALE—A VERY FINE LOT, HIGH and healthful, 40x130, Brooklyn Heights. 2829 WINTER ST. Take Brooklyn ave. car. 31

FOR SALE—Acreage for Subdivision.

FOR SALE—40 ACRES NORTH OF SLAUSON avenue and eight miles from First and Main streets. Future, high class property for fine home place, chicken ranches; high, rolling, fine view of surrounding country. For few days will sell cheap as must have some cash. See me today. F. N. BURLEIGH, 504 Mason Bldg. 31

FOR SALE—Business Property.

FOR SALE—THE BEST PAYING ESTABlished mercantile business in Los Angeles. Growing every year. Owner has accepted another proposition, a different line, and offers the business for sale. Long lease and cheap rent. This is no humbug or fake. We mean business. $700 cash required. Will sell at invoice. No bonus, and turn over lease. The best location and large store room, 40x165 feet, on Spring street. Will show you to your entire satisfaction everything pertaining to the business. If you are looking for a clean, nice business and want something good, address 747 S. SPRING ST.. 30

FOR SALE—52x178, WITH 5-ROOM HOME on 16th, east of Burlington, $7250. 50x196, walking distance, 7th and Union ave., with 5-room house, $3500.
R. B. SAUNDERS, 406 S. Hill st., room 710. x²

FOR SALE—NEAR MAIN ON W. 19TH ST.
Improved lot, $10,750 if sold at once. A snap at $15,000. $6000 cash, balance one year. Address P. box 171, TIMES OFFICE. x31

FOR SALE—Income Property.

FOR SALE—CHOICE INCOME PROPERTY, 5 minutes' walk to City Hall, paying 7 per cent. net; can be made to pay double, $10,000 cash, balance mtge. and trade. A963.

FOR SALE—INCOME CITY, FIRST-CLASS residence property. Brings $57.50 rent every month in summer, more in winter. No better or safer investment today in the city than this income property. For information see my agent. SEA BOARD REALTY CO., 215 Copp Bldg., 218 S. Broadway. F5460; Broadway 3672. x30

FOR SALE—Industrial Property.

FOR SALE—3-ACRE INDUSTRIAL SITE at the crossing of Southern Pacific and Santa Fe R.R. in this city. For terms of lease or sale, see OWNER, 902 Broadway Central Bldg. 30

FOR SALE—Suburban Property.

FOR SALE—
FOR BARGAINS
IN CHOICE BUILDING SITES, ORANGE GROVES AND OAK TREE PROPERTIES IN HUNTINGTON DRIVE SECTION, ALHAMBRA, EAST PASADENA, SIERRA MADRE AND DUARTE, see Edwin G. Hart & Co., who make a specialty of these properties.
EDWIN G. HART & CO.,
734 H. W. Heilman Bldg.
A3615. Main 4754. L. A. R. B.
x2

FOR SALE—ALFALFA, NEAR WHITTIER. 18 acres, ideal location, finest soil, good stand, free water, $450 per acre, adjoining $800 land. E. SPURLOCK & CO., 321 Central Bldg. 30

FOR SALE—Suburban Property.

FOR SALE—
CUDAHY RANCH
ACRES.
Close to the city.
$300, $400, $500, $600 and $750
Per Acre.
Terms, One-fourth Cash.
Balance Long Time.
One acre or more.

Buyers of Cudahy Ranch acreage are constantly building new homes and improving their holdings. The community is rapidly increasing its population.

While the soil is particularly adapted to the development of fruit orchards, general farming, gardening, the raising of poultry, etc., we have made a specialty of alfalfa, and now offer rich sandy loam soils, possessing a fine stand of alfalfa.

Good pure water is piped underground in large mains to each acre for domestic use and irrigating. The cost of this water is far less than rates charged in many similar properties.

Bear in mind that the Cudahy Ranch is truly close to the city, both from the standpoint of actual distance and length of time required to go there. Only seven miles from the heart of Los Angeles. A 7-cent fare by book, via Whittier electric and La Habra electric lines from the P. E. Bldg., corner Sixth and Main sts.

If you are contemplating the purchase of one or more acres of land, close to the city, where the water is already developed and piped, in an active growing community, you cannot afford to buy elsewhere until you have thoroughly investigated this property. Weigh its advantages and disadvantages in comparison with others. See what profits are made by the many successful ranchers and residents. Their personal testimony as to results obtained from land investments and efforts in improving their holdings, is far more valuable to our selling agency than any statement we could make.

Call at our office prepared to go to see this property. Every facility necessary to encourage you to visit and thoroughly inspect this acreage will be provided. You will be under no obligations to buy. We will be pleased to mail you a chart, showing the location of the Cudahy Ranch, on receipt of your request.

Call, telephone or write for further particulars.

CUDAHY RANCH,
215 Pacific Electric Bldg.
(Third Floor.)
Corner Sixth and Main sts.
Sunset Main 8589.
x30

FOR SALE—WANT FIRST-CLASS CLOSEin acreage, city income or orange grove, in exchange for an exceptionally fine mercantile opportunity.

The most exclusive business of its kind on the Coast. Has been established 5 years and enjoys an excellent trade. Stock is complete and in A1 condition. Unusually large profits and a good lease.

This will stand closest investigation and is a real business opportunity, especially for a young man with resources. Valuation about $27,000. Deal with owner, who through ill health, is forced to retire. Will assume to $10,000.

Give location, details and fullest description. Address MERCANTILE, 502 Story Bldg., city.

FOR SALE—3 ACRES WITH ARTESIAN water, 30 minutes from Los Angeles, on electric car line, $200 per acre, easy terms. 405 S. HILL ST., room 309. x1

Glendale.

FOR SALE—EXCHANGE—OR RENT—
Houses, lots and acreage in Glendale and San Fernando Valley. I maintain two offices for public convenience, having duplicate listings of over 500 desirable properties. It will pay you to consult me.
Glendale, ERNEST H. OWEN, Los Angeles.
206 Brand blvd. Both phones. 300 Central Bldg.
Afternoons. Mornings.
x²

FOR SALE—CORNER ON CENTRAL AVE., 54x150, $900. This would be cheap at $1000. This cut for a quick, cash sale. Street work all done and paid for. We are going to sell this and a few others.
M. E. MILLER CO.,
Exclusive Agents.
x² 702 Merchants' Trust Bldg.

TO LET—FURNISHED BUNGALOW, $25 month. 1227 RICH ST., Glendale. Glendale 6213. 30

Highland Park.

FOR SALE—MR. INVESTOR OR HOMEseeker, 1½-story house, 6 rooms, all modern, paved alley, near Sycamore Park, can be had below value, on quick sale; owner has drawn Yuma government farm and must live there, this property will rent for $40, furnished; will sell furnished if desired; $4000 is price unfurnished; ½ cash and balance 6 per cent., 4 years. 4510 PASADENA AVE. East 1835. Full commission to agents. 30

Gardena.

FOR SALE—AT GARDENA.
$2500—2-acre poultry ranch, fine new plastered house.
$2200—Nearly 1 acre fronting high-school grounds; new 5-room modern house; walnuts, water stock.
$2000—5 acres unimproved, good street.
$2600—5 acres unimproved, close in.
$6500—10 acres good land near Gardena.
GARDENA REALTY CO.

South Pasadena and Oneonta Park.

FOR SALE—A HANDSOME HOME OF 12 rooms, consisting of large living-room, den, dining-room, large buffet, beamed ceilings, buffet kitchen, breakfast room, 4 large bedrooms with very large, airy closets; 2 bathrooms, maid's room; east front, sleeping porch and trunk room; large cement basement, lower floors all in quarter-sawed oak and white maple. This place built on honor—by work done a year ago, for a prominent home by owner; finest of selected woods; no expense spared; grounds 131½x160; all set to 15-year-old navel and Valencia orange trees and shrubbery; magnificent view of mountains and valley, situated in Oneonta Park; owner forced to return to business at once; will sacrifice for $12,500 for quick sale, or will sell home with 75 or 80 feet frontage, if preferred. Address OWNER, 2096 FLETCHER AVE., corner Alhambra Road, South Pasadena. Home Phone 33614. Splendid car service. Not at home Monday. x²

HOLLYWOOD—For Sale, Exchange or Rent.

TO LET — COZY 5-ROOM, EAST FRONT bungalow, S.W. Hollywood; just finished and never occupied. $25 per month; would but would rent for summer months for $15 per month. Take Hollywood car (through beach line) to Prospect ave., second house north of car line. East front. Phone OWNER at 78755.

FOR SALE—CLOSE TO YELLOW CARS, 2 beautiful lots, 50x190 each; attractive location, ideal investment; ½ cash, balance 6 per cent.; your own time. F. C. SMITH, 803 American Bank Bldg. x30

FOR SALE—Beach Property.

FOR SALE — LOTS NEAR THE BEACH, price $400 and up. Do you want to buy a lot in Venice Del Rey Tract? If so, wish you would look into this. You can buy them cheap now; will make 1000 per cent. in 5 years. They are on the Del Rey Redondo car line, on corner boulevard; street laid; houses built all around; one residence costs $50,000. Don't fail to investigate.
SEA BOARD REALTY CO., 214-15 Copp Bldg., 218 S. Broadway. F5460, Bdwy. 3672. x30

FOR SALE—HAVE A VERY FINE LOT AT Redondo Beach, back of Redondo Hotel. Will sell cheap, as owner wants to go away and will sacrifice at a bargain. Lot cost $650 five years ago. Make me a price. Any reasonable offer will get it.
SEA BOARD REALTY CO., 215 Copp Bldg., 218 S. Broadway. F5460, Bdwy. 3672. x30

FOR SALE—REDONDO BEACH, ON OCEAN front, 50 feet north of 4th st., large 6-room bungalow nicely furnished, 40 feet frontage; lot worth $1800; all for $1700. OWNER on premises. 30

FOR SALE—A FINE LOT AT ALAMITOS Bay, cheap. For particulars call up 31184. 30

Catalina Island.

FOR SALE—OR EXCHANGE—2 2-STORY cottages, with lots, on hill, fine view. Address owner, H. H. WELCH, 1900 N. Vermont. Phone 53331. 30

Shakespeare Beach.

FOR SALE—NOW IS THE TIME TO BUILD that home at the beach. There is nothing on the market to touch Shakespeare Beach, between Manhattan and Hermosa, either for desirability or price, and you can buy anything in the tract for ten per cent. down and $10 per month. All I ask is that you give me a chance to "show you." JAS. G. CORTELYOU, Owner, 532 Douglas Bldg. Phones A1531, Main 3521. x²

Balboa.

FOR SALE—BALBOA BEACH. EVERETT CHACE, agent, 534 S. Spring. F1235; lots on bay and ocean, $500 up; other good lots, $300 up. x2

FOR SALE—Country Property.

FOR SALE—OR EXCHANGE—IN THE FAmous Coachella Valley, all or part of 240 acres of choice land, cornering on the railroad and one-half mile from the station. Only $25 per acre. A. M. HAWKINS, 616 Bumiller Bldg., 6th S. Broadway. Phone F7285. 31

FOR SALE—ACREAGE ON OTAY MESA, San Diego County, in prospective oil field, near where they are boring for oil, at $60 per acre. Get in on the ground floor before too late. C. R. OGDEN, 1220 D st., San Diego. x1

FOR SALE—ONLY $15 PER ACRE, WORTH $250; big snap; San Jacinto, 30 acres, nicely improved; alfalfa and grain; horses and implements; 30 tons hay goes with place. Owner, A. J. THOMPSON, San Jacinto, Cal. x²

FOR SALE—IMPROVED SMALL FARM, A bargain. Write for particulars. R. F. D., BOX 25, Arroyo Grande, Cal. x²

FOR SALE—Country Property.

FOR SALE—

YORBA LINDA ORANGE LANDS.
ABSOLUTELY FROSTLESS.
ONE HOUR RIDE FROM CITY ON SANTA FE AND PACIFIC ELECTRIC RAILWAYS.
$150 PER ACRE AND UP.

RICH LOAM SOIL, ABUNDANCE OF WATER, UNSURPASSED CLIMATE ARE THE NATURAL ADVANTAGES NATURE HAS GIVEN TO YORBA LINDA. 10 ACRES IMPROVED WITH ORANGE TREES IS NOW WORTH FROM $1000 TO $2000 PER ACRE.

NATURE HAS PROVIDED YOU WITH COMMON SENSE, STRENGTH AND ABILITY ENOUGH TO OWN ONE OF THOSE CHOICE PIECES OF LAND, IF YOU WILL USE A SMALL PORTION OF THE TALENTS GIVEN YOU.

VEGETABLE CROPS YIELD FROM $100 TO $350 PER ACRE. TWO CROPS GROWN EVERY YEAR. INVESTIGATE THEN DRAW YOUR CONCLUSIONS.

TERMS EASY.

G. H. MAC GINNIS,
JANSS INVESTMENT COMPANY,
325-326 PACIFIC ELECTRIC BLDG.
PHONES HOME 10246. SUNSET BDWY. 3462.

FOR SALE—AUCTION
HIGH-CLASS REAL ESTATE
Forty fine lots in the beautiful
GRIGSBY COURT, POMONA, CAL.
SATURDAY, JUNE 4, 10 A.M. SHARP.

This desirable property consists of forty fine lots in the GRIGSBY COURT, fronting on HOLT AVE., bounded by KINGSLEY AVE. on the north and adjoining the tract accepted by the city for a City Park on the west. Located in the rapidly growing and most desirable residence section of Pomona, within two blocks of the new $30,000 High School building and on the new Holt-ave. car line, with cars now running to tract. Convenient to churches, schools, etc., and within ten minutes' ride of the business section of Pomona. Holt ave. is the best residence section of the city, and the growth of the city is rapid in the direction of this tract. Within a short time the new electric line from Los Angeles will connect with Holt ave. car line. Without doubt, values of this property will double in value. Abundant water piped to the tract. Fine elevation, beautiful view and within four miles of Pomona College at Claremont. This is undoubtedly the finest residence property that was ever offered at public auction in Pomona, and as owner is retiring from the real estate business he has decided to sell the same to the highest bidder on the premises.

POSITIVELY NO LIMIT OR RESERVE.

Will offer as a whole or in lots to suit purchasers.

TERMS—One-third cash, balance one and two years' time. Liberal discount for cash on deferred payments. All lots are sold subject to building restrictions of $1000, title guaranteed perfect.

Homeseekers and investors should not miss this sale, as it is an opportunity to purchase this class of property which presents itself only once in a lifetime. Owner would be pleased to have interested parties visit the tract prior to the sale and thus familiarize themselves more carefully. For further information apply to

RHOADES & RHOADES,
AUCTIONEERS. x 31

FOR SALE—
MASON. MASON.
Write for information of MASON, the new town in Mason Valley, a beautiful and productive agricultural section of Nevada. It has the Mason Valley mines, the Dayton mines, the Malachite and McConnell, and is the supply point for the Nevada Douglas Mines. All great copper mines.
The construction of the new smelter for treating the ores of these mines is now under way.
The railroad for the transportation of the ores of the mines has been completed and is operating to Mason. Railroad shops, station buildings and business houses are under construction.
The town will be the banking and supply center of the population coming to operate the mines and other enterprises. A town growing from a population of 200 to 3000 in a few months. This must be the result at Mason. Town lots are now held from $150 to $250, and sold on easy terms. These prices will double in a short time. Write us for illustrated booklet describing conditions and business opportunities at Mason.
PECK & SAMPLE,
14 E. Second st.,
2 Reno, Nev.

FOR SALE—
—$10,000—
FIRST PAYMENT.
Balance four annual payments. Will buy 173 acres orchard land, 23 acres in 3-year-old trees and balance all under cultivation—one of the choicest farms in the
WILLAMETTE VALLEY.
A snap—chance to double the money by subdividing—all conditions ideal. Must sell at once.
Only five miles from
EUGENE, OREGON.
The best 12,000 town in the northwest.
Write direct to owner,
E. P. LYON, Cherry Blk., Eugene, Or. x2

FOR SALE—TULARE COUNTY. WE HAVE at our disposal, 160 acres of the very choicest orange or alfalfa land, located north of Terra Vella. The owner of this land is an easterner, he intended to settle on the same himself, but business reasons have compelled him to remain in the east, we are therefore authorized to subdivide and dispose of same, we selling at $75 to $110 per acre. Our price so much lower that we refuse to quote in print. For a bargain, act quickly, for he who hesitates is lost. See BENWEITER & SHIMP, 516 Union Trust Bldg. Phones—Home F1971; Sunset, Main 1954. x29

FOR SALE—20 ACRES WALNUT3 INTER set with other fruits, plums, apricots and peaches; walnut trees 6 and 8 years old; crop of fruit and nuts go with place; also ¼ share of bean crop and about 2000 small orange trees, ready to plant next year; ¼ interest in good pumping plant, pumping 100 inches; place all pipe-lined, and in good condition and in a good location; a snap at $400 per acre; terms. Apply to BUTLER & KENAH, Garden Grove Livery, Garden Grove Orange Co. Both phones. Take Santa Ana electric car to Garden Grove. x30

FOR SALE—
5 acres with plenty of water. Best soil in the world for vegetables. Berries, deciduous fruits. This is an ideal place for an orange orchard. One mile west of Fullerton. Price $1250.
JACOB STERN,
x31 404 Pacific Electric Bldg.

FOR SALE—640 ACRES, $700 CASH.
Other half long time. Less than four hours' ride from Los Angeles on R.R. Choice alfalfa and fruit land; subirrigated, plenty water, no alkali. Title perfect. Should be worth $100 per acre in a year. Act quick on this, exceptional bargain, would sell half.
CALIFORNIA LAND CO.
x30 641-3 San Fernando Bldg.

FOR SALE—
10 acres near Anaheim. Fine sandy soil. Land will produce anything raised in Southern California. Land is now in early potatoes. Cheap 4-room house, barn, well and 10 shares of water stock. $4000. Terms if you
JACOB STERN,
x30 404 Pacific Electric Bldg.

FOR SALE—LAND—VALLEY LAND, $2.25 per acre; 640 acres on Santa Fe Railroad. Fine deep rich soil, free from alkali, abundance of excellent water, under 50 feet for irrigation purposes. Should sell for $100 per acre in two years. Covered with a thick growth of sage brush, grease wood and bunch grass. This is a real bargain. Half cash.
W. H. MACOMBER,
x31 324 Laughlin Bldg.

FOR SALE—ALFALFA LANDS WITH water, Kern county, only $110; five big cuttings per year, close to station, excellent market, schools, stores, neighbors, monthly payments, worth $300 per acre. Don't wait, I need money. Address owner, stating number acres desired. Address R, box 26, TIMES OFFICE. 30

FOR SALE—HAVE A BEAUTIFUL RESIdence, all paid for, in Corona. Price $6500. Will exchange for good clear acreage. For further information see my agent.
SEA BOARD REALTY CO., 215 Copp Bldg., 218 S. Broadway. F5460, Bdwy. 3672. x30

FOR SALE—Country Property.

FOR SALE—

30 ACRES—30 ACRES
$6000—$4000—$6000.

This choice piece of land is all in sugar beets and will pay better than $100 per acre this season; has good new bungalow, barn and chicken houses, a 7-inch flowing well (no pumping required,) and would make an A-1 alfalfa ranch; 1-3 cash required, balance at 6 per cent.
CONWAY & GLEASNER,
x30 315 S. Bdwy., 406 Laughlin Bldg.

FOR SALE—
640 ACRES, $700 CASH.
Other half long time, buys choice Riverside county orange land; grow anything; silt soil, subirrigated; plenty water, no alkali or hardpan, and near railroad; shoul be worth $100 per acre in a year. Title perfect. But you must act at once. Would sell half.
CALIFORNIA LAND CO.,
x² 641-3 San Fernando Bldg.

FOR SALE—
A 20 acre farm for $20 cash and $20 a month; possession now; $1100 an acre; your crops pay for the land. Rich, level land for alfalfa, oranges, almonds, grapes, cows, chickens; abundance of ditch water for irrigation for $1 an acre a year. Where else can you get this? In Oakdale Colony, near good town and R. R. station. T. WISENDANGER, room 311, 207 S. Broadway. x31

FOR SALE—259 ACRES, 9 MILES FROM Pasadena, near the electric line extension from Verdugo; the best buy in the county; only $75 per acre; good for lemons, vineyard and vegetables.
47 acres level sandy loam, abundance of water for irrigation, good for oranges, walnuts, alfalfa, cheapest buy around Fullerton. See OWNER, 902 Broadway Central Bldg. 30

FOR SALE—25-ACRE RANCH, 40 MINUTES out on Santa Ana line, one half mile from station, in the heart of the sugar beet country. House, barn, stock, implements, absolutely new pumping plant, inexhaustible water supply. Owner has no use for same and will make any old terms. HARRY ANDREWS & CO., 1004-5 Union Trust Bldg. x²

FOR SALE—PARKER, ARIZONA.
The Santa Fe R.R. has now completed its famous "Parker cut-off"—line from Los Angeles to be established June 15; the first offering of Parker lots at opening prices. Branch office, G. A. MARSH CO., 134 South Broadway, Ground Floor, Chamber of Commerce Bldg. 30

Riverside.

FOR SALE—100 ACRES, CLOSE IN, VERY desirable; 55 acres in oranges, 45 being navels; 6 acres of biggest seedlings in county; all in full bearing; vigorous trees; 40 acres unimproved. A good buy. JOHN HEWETSON, Riverside, Cal. 25

Mexico.

FOR SALE—
MEXICAN RANCH.
60,000 acres—$65,000, $25,000 cash, balance long time, 6 per cent. Magnificent stock ranch, rubber, fibre, sotol. Address E. W. KING, Oceanside, Cal.

Perris.

FOR SALE—
"Perris Valley, the Home of Alfalfa."
119 acre alfalfa ranch, 100 acres 3 years' standing, better alfalfa never grew, 19 acres ready for seeding, fully equipped, 40 horse-power White & Middleton pumping plant, 8 inch bore, 200 feet depth of water, water lift 26 feet, complete pipe line system of several thousand feet, new 6-room house, large new barn, 5 head fine large ranch horses, 2 wagons, harness and racks, 2 reapers, rake, hay baler, buggy, disk, plow, buck rake, everything good as money can buy; in fact, the most complete, up-to-date alfalfa ranch in Southern California, ¼ mile from Perris, in the beautiful Perris Valley; $29,000. Good terms. You never saw a better buy.
D. B. JORDAN,
Evans Block,
Riverside, Cal. x 31

SAN JOAQUIN VALLEY.

FOR SALE—OR EXCHANGE—320 ACRES fine high-class orange land, Tulare county, south Terra Bella, on railroad. Can be subdivided and double money. For few days at $70 per acre. F. N. BURLEIGH, 504 Mason Bldg. 31

IMPERIAL VALLEY—

FOR SALE—
3200 Acres, Imperial Valley, fine location. Will consider part exchange if clear. Snap. E. SPURLOCK & CO., 321 Central Bldg. 30

FOR SALE—Lemon or Orange Groves.

FOR SALE—20 ACRES OF THE FINEST orange land, with water, surrounded by groves selling at $800 and $1000 per acre. Fronts for a thousand feet on a finished street. It would make an ideal country place, and is in a beautiful, high, sightly, healthful section. This is the only sale such an opportunity as this is seldom offered. Price $300 per acre.
Main 1742 R. B. CHAPMAN CO., F 1401
324 Central Building.
Exclusive Agents. x1

FOR SALE—GLENDORA, THE FROSTLESS belt; we have a snap in a 10-acre orange grove, all Valencias, 7 acres, 7-year-old trees, 3 acres in 4-year-old trees, as good soil as there is in California; $30,000 worth improvements; cheapest water in California; will sell at $12,500 for 30 days. JACOB EPLER & CO., Glendora, Cal. x2

FOR SALE—Poultry Ranches.

FOR SALE—CHICKEN RANCH. WE HAVE splendid chicken ranches near by and around the city. One in particular in Tulare county, the greatest snap we have ever had in our office; 10 acres, all improved; 5-room house; furniture goes with it; level land, fenced; extra chicken corral, shed and chicken houses, all tools and implements; about 100 chickens; crop; from 3 acres of wheat; water right and fine 75 ft. water well on place; all level as a floor. All for $1000. This is the greatest bargain ever heard of.
SEA BOARD REALTY CO., 215 Copp Bldg., 218 S. Broadway. F5460, Bdwy. 3672. x30

FOR SALE — POULTRY FARMS OF ANY size you want in Inglewood Poultry Colony. Go into business where poultry raising is a success, where men of experience will help you, and where your profits will be sure. Visit Inglewood and see what is being done. Call at ROOM 309, Wilcox Bldg., No. 324 S. Spring st., for information.

FOR SALE—5-ACRE POULTRY RANCH, 6-room house, bath, facing Inglewood car, Rancho station; $1400, $200 cash, remainder like rent. F. H. HATHAWAY, owner. x4

HOTELS—ROOMING-HOUSES—For Sale, Exchange or Wanted.

FOR SALE—OR EXCHANGE—
5 rooms on S. Broadway, upper flat..... $175
45 rooms, with piano..... $2500
5 rooms, close in..... $125
14 rooms, exchange larger..... $375
10 rooms, 8. Grand..... $400
42 rooms, all outside rooms..... $2200
20 rooms, close in..... $1200
30 rooms, on Broadway..... $1400
100 rooms, apartments, part exchange..... $9500
40 rooms, exchange for lots..... $4500
45 rooms, exchange for cottage..... $4500
96 rooms, part exchange..... $6000
38 rooms, exchange for real estate..... $5000
28 rooms, exchange for $3000 cash..... $3000
24 rooms, apartments..... $3000
415 rooms, apartments, for real estate..... $3000
63 rooms, splendid location..... $6000
96 rooms, apartments, exchange..... $9000
24 rooms, cheap rent..... $1250
30 rooms, exchange for larger..... $3500
DECKER, 452½ S. Broadway. Main 6177, F3228. 30

FOR SALE—HERE WE ARE AGAIN; THE best snap in the city, near Central Park; 26 5-room apartments, private bath and phone, beautiful dining and dance hall, elegantly furnished, with piano, etc.; also parlors for the ladies, smoking den for the men; 5 years' lease; cheap rent. I only have the bargains. DAISY CARTER, 424 Chamber of Commerce. F7757.

FOR SALE — ROOMING AND BOARDING house; 7 rooms, finely furnished; house is all modern; $18 per month rent, good lease; good location, close in, right near Central ave., good neighborhood. See my agent, SEA BOARD REALTY CO., 215 Copp Bldg., 218 South Broadway. F5460, Bdwy. 3672. x30

FOR SALE — FURNITURE OF 56-ROOM brick hotel in the heart of city, steam heat, running water in every room; net income over $300 per month; 4 years' lease; can be bought at sacrifice if taken before the first of June. H. F. FORSYTH, with M. M. DAVISON & SON, 204-6 Wilcox Bldg. x30

FOR SALE — 36-ROOM ROOMING-HOUSE and 3 lots, 33x150 ft., 1½ blocks from center of town; nicely furnished; rooms always full; splendid location; reason for selling, sickness; price $8400. PHILLIPS & VANDERLIP, Coalinga, Cal. x²

FOR SALE—SWELL FURNITURE OF MODern, fireproof hotel, 125 rooms, business district; long lease goes with it. Doing good business. Must be good party, with at least $10,000 cash. Good proposition. Box 208, STATION C. x30

FOR SALE—HOW WOULD YOU LIKE AN ideal home and $100 per month on a small investment? That 24-room apartment house which I am offering this week affords such an opportunity. You get your money's worth in this. Call 204 CURRIER BLDG. x29

FOR SALE — APARTMENT HOUSE, 54 rooms, good paying proposition for any one meaning business; part cash, part in trade if desired; $3000; come and investigate. 254 N. FIGUEROA. 1

FOR EXCHANGE—A CLEAR CORNER LOT, 100 feet square, for 30 or 40 rooms. 724 W. 12TH. x²

HOTELS—ROOMING-HOUSES—For Sale, Exchange or Wanted.

FOR SALE—SMALL TRANSIENT HOUSE, doing good business. 132 LOS ANGELES ST. 31

FOR SALE—CHEAP, 14 ROOMS, LOW rent. OWNER, 1042 S. HILL ST. x²

WANTED—GOOD ROOMING-HOUSE; MUST be a snap. 211 FIRST ST., room 5. 30

FOR EXCHANGE—Business Property.

FOR EXCHANGE—
AGENTS, ATTENTION.
$20,000—2 choice properties, one located on Central ave., with 5-story building, absolutely worth $12,500, and good residence in fine location, southwest, well worth $7000. Want apartment lot, flats or residence in Westlake or Wilshire district up to $15,000 or $20,000.
L. J. DURNERIN, WITH
MINES & FARISH,
344 S. Hill st. x30

FOR EXCHANGE—
BRAND NEW APARTMENT-HOUSE IN THE WESTLAKE DISTRICT. 22 ROOMS, WALL BEDS AND MODERN IN EVERY PARTICULAR. LOT 50x130. PRICE $13,000. WILL EXCHANGE FOR VACANT LOTS.
SEE MR. KING,
MINES & FARISH,
x30 353 S. HILL ST.

FOR EXCHANGE — MODERN 30-ROOM 9-apartment well located flat building, for clear building lots; price $15,000. F1567. CHAPMAN. 29

FOR EXCHANGE—Houses.

FOR EXCHANGE—
A SPLENDID 10-ROOM HOUSE ON ARAPAHOE ST., EAST FRONT, CLOSE TO PICO, 60x132. VALUE $6000; MTG. $4200. WILL TRADE EQUITY FOR LOTS OR ACREAGE BETWEEN LOS ANGELES AND THE BEACHER
SEE MR. KING,
MINES & FARISH,
x30 353 S. HILL ST.

FOR EXCHANGE—
9-ROOM MODERN HOUSE, CELLAR, FURNACE, GAS, ELECTRIC LIGHTS; FINE NEIGHBORHOOD; SOUTH WEST; $5500. MTG. $2500. WILL EXCHANGE EQUITY FOR CLEAR LOTS IN CITY. THE ABOVE PROPERTY WILL RENT FOR $30 PER MONTH. SEE OWNER AT 441 WEST 33RD ST., BETWEEN GRAND AND FIGUEROA. PHONE 24294. x31

FOR EXCHANGE—OCEAN PARK, CLOSE IN, LARGE LOT, DWELLINGS, INSURES A HOME "ALSO AN INCOME." WE ASSURE THEY ARE CHEAP AT $4750. DO YOU WANT THEM? SOME LOTS AND CASH, OR MORTGAGES. C. M. ANTLER & CO., 200 WILCOX BLDG. MR. HOWARD. A4393. x²

FOR EXCHANGE—6-ROOM COTTAGE, lot 37x120, Towne ave., between 54th and 55th; price $1750, mortgage $1000. Want clear improved property in Pasadena or Ocean Park, worth $7000 for the equity, cash basis only considered.
BEN WHITE, 304 Bryson Block. 31

FOR EXCHANGE — OR SALE — CLEAR; will assume. $3500—New, modern 6-room house, corner lot, close in; all improvements. $2500—New, modern 5-room house, southwest. Vermont ave. Will sell on easy terms.
BULL, 304 Bryson Bldg. 30

FOR EXCHANGE — NEW 7-ROOM BUNGAlow, never occupied, entire block built up. Lot 50x142, all cement work, gas, etc. Price $4000. For equity, $2200; will accept clear building lot. F3178. x²

FOR EXCHANGE — $2500; $800 EQUITY IN Pico Heights cottage; want lot or business property. M. BULL, with BEN WHITE, 304 Bryson Blk. 1

FOR EXCHANGE—WANT SMALL RANCH, clear lot or diamonds, for my bungalow, 604 MAJESTIC THEATER. x²

FOR SALE—OR EXCHANGE—$800 EQUITY in 5-room bungalow, $50 E. 40TH. 30

FOR EXCHANGE—Lots.

FOR EXCHANGE—
Fine 90-ft. lot on Grand ave., elegant apartment or business site, $17,000. Want acreage near line, Gardena or Inglewood way preferred.

Exchange—2 finely located clear lots, will trade for one or both for all. Want nice house, southwest, to full value.
J. MORTIMER FERGUSON REALTY CO., Auto Service. F1941. 228 Byrne Bldg.

FOR EXCHANGE — BEAUTIFUL CLEAR lot in Glendale, Eagle Rock way; private party; will pay cash difference for good apartment-house site. See OWNER, 1017 Merchants' Trust Bldg. Main 9120, A1226. 3

FOR EXCHANGE—Country Property.

FOR EXCHANGE—NAVEL AND VALENCIA grove, Riverside, 6½ acres; age, condition and location A1. Want house, vacant land or stock of goods for half, in any good city or town. G. C. DENNIS CO., 227 Security Bldg. x²

FOR EXCHANGE—GOOD CORNER LOT AT Sunset Beach with 5 furnished dwellings, summer rent $40, inside and outside beating, bathing, etc. Value $3000; want country property equal value. Address owner, R, box 27, TIMES OFFICE. x²

FOR EXCHANGE—27 ACRES IN THE foothills, near Corona, partly set to olives, excellent for chicken ranch, $3500. Want home in city.
BEN WHITE, 304 Bryson Block. 31

FOR EXCHANGE—Eastern and Northern Real Estate.

FOR EXCHANGE — $75,000; $20 ACRES alfalfa and dairy ranch, within one mile of the depot in Fresno Co., price includes cattle and all implements. Want good property, Los Angeles or Chicago.
B

Classified Liners

MONEY TO LOAN—
In Sums to Suit.

MONEY LOANED ON FURNITURE AND REAL ESTATE.

You get the money the same day you apply for it.

$25 AND UP.

If you want some money quickly, for a short or long time, for a business venture, a first aid to the lot of little debts, or for any other purpose, we can furnish you the money at once. Our rates are positively as low as you can obtain anywhere and in many instances much lower. And you have the protection that comes from dealing with a responsible firm, who have been established in this city for 18 years. We loan money on household furniture; also real estate equities, first or second mortgages; no publicity, no brokerage fee, money the same day; you can pay back as convenient, thereby reducing your interest. If you have a loan at present, and not satisfied, we will transfer it without any charge.

CLARK & COMPANY,
325 Security Bldg. 630 S. Spring st.
Phones F7191, Main 8562.

MONEY WITHOUT THE KNOWLEDGE OF FRIENDS OR EMPLOYER.

Anybody keeping house or wage earners can get $5 and upward from us. No other security necessary and we'll hand you the money in a few hours' notice.

SMALL& EASY PAYMENTS,

weekly or monthly, repay the loan. You have, perhaps, that it's a hard matter to get a sum of money together to meet emergencies that often arise. However, there is no reason why you should destroy your peace of mind and the comfort that a little money would give you, when you can get it from us QUICKLY AND QUIETLY.

No other concern can equal our rates and the confidential features are assured. Don't hesitate or be at all timid about coming to see us or money. We are ever ready and at your service. If you cannot call, write or 'phone and our man will call and arrange a loan at your home. Main 6946.

PARK LOAN & CREDIT CO.
Room 716, Broadway Central Bldg.,
424 S. Broadway.

DO YOU MOVE THIS SPRING?

If you do you may need a little READY MONEY to pay the expenses. If you do not you may need it for some other purpose, and the best way to get it is to go to those who make a business of loaning it; and not obliged yourself to friends or relatives. We advise this because it is a reasonable proposition, and we invite you to come to us before you decide to offer you better inducements along this line than others. WE MAKE LOANS ON FURNITURE, PIANOS, HORSES, WAGONS AND OTHER PERSONAL PROPERTY (which is always left in our own possession.) QUICKLY, WITHOUT PUBLICITY, and in amounts from $10 upward, and you return it without any inconvenience or worry to you or your special piece of property, which is the fairest ever offered. Loans made in suburbs.
Office hours, 8 a.m. to 6 p.m.

CENTRAL LOAN CO.,
324 S. Broadway, 424 Byrne Bldg.,
N.W. cor. Third and Broadway.
Phones F6512; Main 6012.

IF YOU NEED MONEY

You can get it from us quickly, privately and on very small terms. You can pay us back in easy monthly payments and save a large discount by paying before full time of contract. Loans on Furniture, Pianos, Horses, Wagons, Cattle, etc. (left in your possession.) Loans on Diamonds and Storage Receipts. (Put in Bank Safe Deposit Vault.) Loans to salaried people on their personal notes (without indorser.)

RATES CUT IN HALF.

Don't pay high rates when you can get money from us. If you appreciate quick service, easy terms, low rates, kind and courteous treatment; private offices in which to transact your business, call and let us explain our easy payment plans of making loans. We get the money the day you call. Loans in suburban cities. Office hours 8 a.m. to 6 p.m.

GERMAN AMERICAN LOAN CO.
438 South Spring street.
701-702 Delta Bldg.
Phone Main 6257. F7125.

DIAMONDS, SALARY, FURNITURE.

We loan from $10 to $100 to salaried people, WITHOUT ANY SECURITY WHATEVER, on their note. Have the money the day you ask it; WEEKLY, SEMI-MONTHLY OR MONTHLY. Payments to be made in any amount they feel they are able to pay without inconvenience. EMPLOYERS, BUSINESS ASSOCIATES OR FRIENDS will not know of any business dealings with us. Railroad employes holding a salaried position can depend on us for CONFIDENTIAL TREATMENT, and LOWEST RATES OF INTEREST—2 TO 10 per cent. lower than others.

We also loan any amount on DIAMONDS—FURNITURE—DIAMONDS, PIANOS—FURNITURE—DIAMONDS, 1 TO 1 PER CENT. 1 TO 5 PER CENT.
Diamonds and Jewelry kept in Bank Safe Deposit Vaults.
Established Nine Years. Bank references. 1907—1910
$10,000,000 handled since 1900.

$500,000 TO LOAN ON CHATTELS.
WATSON'S QUICK LOANS.

Generous loans on furniture, pianos, live stock, diamonds, real estate contracts, personal property; easy terms; confidential. Phone A2796. WATSON, Main 6971.
Equitable Bank Bldg., First and Spring. x1

MONEY LOANED ON DIAMONDS. I will lend you more money and charge you less interest and give you longer in which to redeem your goods. All diamonds kept in the safe deposit vaults. Bank references. Tickets issued. R. K. MUSSER, 417 O. T. Johnson Bldg., Fourth and Broadway. x

MONEY WANTED—
On Real Estate and Collaterals.

WANTED—$30,000 ON IMPROVED INCOME industrial real estate, worth $50,000; for quick cash a stock interest equal in value to the loan will be given, which will continually increase in value. For interview and particulars address POSTOFFICE BOX 593, Los Angeles.

WANTED—TO SELL TRUST DEED, 5-year curing $10,000 note, running 2 years, at 7 per cent. net; appraised value $24,000. This is a choice loan. R. D. LIST, 1062 Central Bldg.

WANTED—MONEY.
Banks pay 4 per cent. I have choice first mortgages, $100 to $1000, at 15. Act promptly! Phone Addition 6. HOMER LAUGHLIN.
Equitable Bank Bldg., First and Spring. x

WANTED—$300 ON FIRST MORTGAGE ON two lots, and 7-room house; will give 8 per cent. net for one year. SEABOARD REALTY CO., 214 Copp Bldg., 213 S. Broadway. Phones F5630. Broadway 3673.

I WANT A $4000 LOAN ON FIRST MORTgage on fine income city residence property for three years. For information, SEABOARD REALTY CO., 213 Copp Bldg., 213 S. Broadway. Phones F5630. Broadway 3673.

WANTED—$2500, 5 YEARS, 6½ PER CENT., secured by an 8-room residence on southwest corner lot, $6250, worth $7500. For particulars, see A. T. JERGINS & CO., suite 400-1, H. W. Hellman Bldg.

WANTED—MONEY TO LOAN ON APproved security. We submit choice loans only. Large or small amounts, 6, 7 and 8 per cent. RAMEY BROS., 627 Security Bldg.

WANTED—$50,000 TO COMPLETE WATER contract. $300,000 land security offered, with good profits guaranteed. For particulars and interview address 6, box 271, TIMES BRANCH OFFICE.

WANTED — MONEY; $12,000, AT 6 PER cent., secured on improved business property, value $24,000. FRANK C. SMITH, 503 American Bank Bldg.

WANTED—MONEY; $3000, 5 PER CENT., close-in improved acres, value $20,000; guaranteed paper. Address O, box 148, TIMES OFFICE.

WANTED — PRIVATE MONEY, ANY amount, 6 per cent. and up, according to amount and security. 'Phone A1162. HARTLEY, 306 Bullard Bldg. "The Hub."

WANTED—$4000 AT 8 PER CENT ON 5-room house and large lot, southwest; value $7500. Owner, 836 H. W. HELLMAN BLDG. A3069.

WANTED—$12,000, QUICK, ON A GOOD business corner, improved. A 40 per cent. loan. 503 AMERICAN BANK BLDG.

WANTED—HAVE SECOND TRUST DEED of $1850, payable monthly. Will discount liberally for cash. TEMPLE 507, SOUTH 4704.

WANTED—$1000, 7 PER CENT., 3 YEARS, to build bungalow on close lot, paved street, southwest. 'Phone 77125. Address O, box 138, TIMES OFFICE.

WANTED—$25,000 ON IMPROVED COUNTRY of high class, large income; moral risk A1. F. C. SMITH, 503 American Bank Bldg.

WANTED—$3500, 3 YEARS, 7 PER CENT., improved city property. WYATT & GRAY, 309 Merchants' Trust Bldg. F7125, Main 1461.

WANTED—PRIVATE PARTY WANTS $75,000 on $200,000 business block; annual rental about $25,000; good interest. F7073.

MONEY TO LOAN—
In Sums to Suit.

TO LOAN—MONEY, ANY AMOUNT, $500 TO $100,000
ON CITY OR COUNTRY PROPERTY, VACANT OR IMPROVED.
RESIDENCE LOANS WANTED.
RANCH LOANS SOLICITED.
MORTGAGES PURCHASED.
APPLY TO MR. KELLY, LOAN DEPT., ROBERT MARSH CO.,
SECURITY BLDG., 140 WEST 5TH ST.
HOME 10178. MAIN 868.

TO LOAN— ANY AMOUNT ON REAL ESTATE FIRST MORTGAGES.

5 TO 7 PER CENT.

Our responsibility, experience and superior equipment are at the service of borrowers.
Real Estate Loan Department,
OIL & METALS BANK & TRUST CO.,
311 W. Third st. Main 825, 10853.

QUICK LOANS ON FURNITURE, PIANOS, horses, wagons, cattle, etc., without removal; diamonds and life insurance policies. Also short time loans on REAL ESTATE (first or second mortgages), on real estate contracts, mortgages, etc. Money ready at once. Lowest rates of interest. Terms to suit. Strictly confidential.
PACIFIC LOAN CO.,
403 Am. Bank Bldg., cor. Second and Spring.
Phones—Home A7750, Sunset Main 3618.

MONEY TO LOAN—
$3000 TO $250,000.
ON CITY OR COUNTRY PROPERTY AT CURRENT RATES.
WRIGHT & CALLENDER COMPANY,
402 S. HILL ST.
MAIN 8049. HOME 10768.

TO LOAN—QUICK LOANS ON
Furniture, pianos, horses, wagons and livestock. Lowest rates of interest. Strictly confidential.
FIDELITY LOAN CO.,
339 Mason Bldg.,
cor. 4th and Broadway.
Phones F7621. Broadway 8171.

THE SQUARE DEAL LOAN OFFICE, INC.

Loans money on diamonds, watches, jewelry, guns, pistols, cameras and musical instruments, or will purchase outright and pay more cash than any other firm in the city. Old gold and silver bought. Your valuables are secure here. Be convinced. 215 S. Main, one door south Albert Cohn's grocery.

MONEY LOANED ON DIAMONDS, JEWelry, watches, typewriters, pianos, furniture, warehouse receipts, mortgages, real estate contracts, etc. Diamond loans our specialty. Loan our own money; do our own appraising; no delay; lowest rates. Business confidential; private rooms. Polite treatment. Bank references. Established 1903. We are the largest upstairs collateral loan business in city. H. T. REID & CO., 229 W. Second st. (cor. Broadway.) Suite 125. A1937.

QUICK, QUIET, CONFIDENTIAL.
Salary loans to all employes from $10 to $100. All we want is your personal note. No indorser required. Rates cheaper and payments to suit your convenience. No one will know.
THE NATIONAL LOAN CO.,
519-520 Bryson Block, Second and Spring sts.
Office open 8 a.m. to 6 p.m. Mondays and Saturdays until 9 p.m.

TO LOAN—
WE ADVANCE MONEY ON PIANOS, HOUSEHOLD GOODS, LIVE STOCK, WAGONS, GROWING CROPS AND OTHER PERSONAL PROPERTY. LOANS MADE IN A QUICK AND CONFIDENTIAL WAY, ON BEST TERMS EVER OFFERED.
ROSS & CO.,
621 LAUGHLIN BLDG., 215 S. BROADWAY.
PHONE MAIN 6491.

MONEY TO LOAN—

We have on hand the following amounts to loan on good real estate security at 7 per cent.—$10000, $5200, $2500, $3500, $2000, $4000, $4500. Prompt and fair appraisement made.
DAVID BARRY & CO.,
715-716 Union Trust Bldg.
Ask for Mr. McGregor, Mgr. Loan Dept.

WE BUY NOTES, MORTGAGES, TRUST deeds, contracts issued for sale of real estate, etc. We pay all expenses of transfer, including cost of certificates. We invest our own funds and can furnish money immediately. Money to loan, secured by either first or second mortgage. NOURSE & CO., 202-204 L. A. Trust Bldg. Telephone A7560, Broadway 1811.

TO LOAN — FOR QUICK LOANS ON FIRST AND SECOND MORTGAGES; LOWEST RATES; ANY AMOUNT; 30 DAYS TO 5 YEARS. SEE MECHANICS' LOAN CO. 426 BRADBURY BLDG. A4670, MAIN 9239.

REAL ESTATE LOANS—
Quick action. Liberal appraisement. Building Loans.
GEO. E. PATTERSON,
Loan Department.
FRANK AIMONE & CO.,
Main 2734. 427 Story Bldg. A1782.

TO LOAN— $750,000—
At low interest rates, 5 to 7 per cent. In sums to suit. Liberal appraisement.
GEORGE H. COFFIN & SON,
Established 1890.
F2727. Suite 508 Security Bldg. Main 8223.

TO LOAN— $500,000.
$250,000 $250,000
S. R. EARNEST & CO.,
321 H. W. Hellman Bldg., 4th and Spring.
Good Service. Liberal Terms.
Loans everywhere.
$10,000,000 handled since 1900.

TO LOAN— $750,000.
MOTHER & GILBERT,
302 H. W. Hellman Bldg.
City Loans— —Ranch Loans.
5 and 6 per cent. 6 and 7 per cent.
Home A4691. Main 5494.

$500,000 TO LOAN ON CHATTELS.
WATSON'S QUICK LOANS.

Generous loans on furniture, pianos, live stock, diamonds, real estate contracts, personal property; easy terms; confidential. Phone A2796. WATSON, Main 6971.
Equitable Bank Bldg., First and Spring. x

MONEY LOANED ON DIAMONDS. WILL lend you more money and charge you less interest and give you longer in which to redeem your goods. All diamonds kept in the safe deposit vaults. Bank references. Tickets issued. R. K. MUSSER, 417 O. T. Johnson Bldg., Fourth and Broadway. x

MONEY WANTED—
On Real Estate and Collaterals.

WANTED—MONEY.
$250—12 per cent. net, 1 year, lot worth $400.
$300—5. House and lot, value $1500.
$1500—9. 1 year. 2 acres Garvanza, with house, value $4000.
$2000—6. 2 years. 160-acre ranch, 4 flowing wells, value $16,000.
$2650—6. 3 years. Modern bungalow, West 30th, value $4000.
$3500—6. Fine new 8-room house; excellent location, Southwest; value $7000.
$4000—7. Flats, Vermont ave., value $6000.
$6000—6. Full-bearing orange grove on Mag nolia ave., Corona; in fine condition; value $15,000.
$9000—6½. Brick stores and apartments, $2400 income; value $25,000.
E. W. MOYER, 60 Frost Bldg. F6107. x30

WANTED—MONEY.
$12,000 at 8 per cent.
HIGHEST CLASS IMPROVED BUSINESS PROPERTY. VALUE $150,000.
INQUIRE LOAN DEPARTMENT,
W. ROSS CAMPBELL COMPANY,
F7447. 718-19-20 Central Bldg. Main 60. x29

WANTED — TO MEET LENDERS WHO will loan money on good loans, secured on well improved land, as well as city; nothing but good, safe and desirable propositions are offered, after careful investigation. I have in hand these applications—$1000 at 9 per cent.; $5000 at 9 per cent.; $6000, $12,000 and $25,000, 6 to 7 per cent. FRANK C. SMITH, 503 American Bank Bldg. x21

WANTED—MONEY ON REAL ESTATE. FIRST MORTGAGES.
The superior advantages offered by a completely equipped, thoroughly responsible institution will be apparent to those having money to loan.
Real Estate Loan Department.
OIL & METALS BANK & TRUST CO., 311 W. Third st. Main 825, 10853.

WANTED—MONEY.
Chandler & Gore have on hand at all times a few very desirable first mortgages on improved city properties.
May we submit list?
CHANDLER & GORE,
611 Delta Bldg.
'Phone F7121.

WANTED—
To sell short-term installment notes, from $250 to $1000, secured by trust deeds, subject to small mortgages, on new and modern bungalows. These are gilt-edge of their class, and will be guaranteed if desired. Attractive rates. See owner, MYRON T. HOLCOMBE, 127 W. Sixth st. 'Phone 10627 or Main 1377.

WANTED—I WANT TO BORROW $8000 FOR 5 years and secure same by first mortgage on improved city property $20,000; will pay 8½ per cent. interest. No more. Principals only. CHAS. H. BAREFORD, 713 Grant Bldg. A1139. Main 6366.

WANTED—HAVE SECOND TRUST DEED of $1850, payable monthly. Will discount liberally for cash. TEMPLE 507, 84704.

STOCKS AND BONDS—
and Mortgages.

FOR SALE—AND EXCHANGED MADE—
20 Pasadena Rapid Transit, Pfd. .....Bid
5000 Union Hotel, 1 and T. Bonds .....Bid
5 Pacific Savings Bank .....Bid
3 $500 Riverside Home T. and T. Bonds..Bid
200 Spring Tire .....Bid
100 Pac. Mut. Life Ins. Co. Stock .....Bid
100 P. B. Steifer M. Co. 2.00
200 Pick and Diehl 30
2000 Standard Oil Producing Co. 10
500 Tom Reed M. Co. .....Bid
2500 Maricopa Oil Co. 10
2000 Midway Maricopa Oil Co. .....Bid
10,000 Newport Rex Oil Co. .....Bid
Wanted
P. B. Steifer, Jerome Verde Copper, Tom Reed.
See KENNEDY & CO.,
719 H. W. Hellman Bldg., 4th and Spring.
Phone F5109.

WANTED —

Stock in the Los Angeles investment Company, any amount up to 240,000; will pay up to 5 per cent. less than the company's selling price.

G. F., care GLOBE SAVINGS BANK.

FIRST CLASS, EXPERIENCED STOCK SALESMAN TO SELL HIGH CLASS SECURITIES, BACKED BY REAL ESTATE. GOOD COMPENSATION. ADDRESS 8, BOX 274, THE TIMES BRANCH OFFICE.

WANTED — TO PURCHASE OF OWNERS, up to $20,000 worth of Los Angeles 4 per cent. school bonds, issue of 1909. State maturity and lowest price. Address S, box 134, TIMES BRANCH OFFICE.

WANTED — DIVIDEND-PAYING STOCKS for lots in Portland, Or., or will take Los Angeles clear property. WHITMORE, 702 Delta Bldg.

FOR SALE—RELIABLE ACTIVE LISTS OF Los Angeles investors in stocks and bonds; 300 names, $6; 1000 at $20. Address M. box 205, TIMES BRANCH OFFICE.

FOR SALE—300 SHARES UNITED OIL stock at 5c. 500 shares at 5½c. Address H, box 205, TIMES BRANCH OFFICE.

FOR SALE—5000 SHARES LOS ANGELES Market stock, 80 cents share. Apply 2037 W. 24th st.

FOR SALE—4000 SHARES SOUTHWEST Packing stock. Address N., 2851 LA SALLE.

IF YOU HAVE STOCK FOR SALE OR EXchange, see MARTELLA, 443 Germain Bldg.

FOR SALE—
Miscellaneous.

FOR SALE—
Good up right pianos, standard makes, in thorough repair, for rent at $2 monthly. Or we will sell these instruments to parties with references, on terms of $4 to $5 monthly. Splendid bargains. GEO. J. BIRKEL CO., 345-347 S. Spring.

FOR SALE — ON TIME PAYMENTS, LACE curtains, portieres, couch covers, rugs, carpets and mattings and furniture; stoves and household goods. OVERELL'S, 700-705 S. Main st. THE BIG STORE.

FOR SALE — NEW AND SECOND-HAND billiard and pool tables and bowling supplies, bar fixtures of all kinds easy payments. THE BRUNSWICK-BALKE-CALLENDER CO., 321-3 S. Third st.

FOR SALE—PIANOS, AT $2.25 AND $3 PER month, square pianos, of standard makes, in excellent condition. Will sell on the above small payments. GEORGE J. BIRKEL CO., 345-347 S. Spring st.

FOR SALE—SECOND-HAND TANKS, ALL sizes; save you half. Also windmills, pumps, engines, sundries. See us and save half. Dennett Co., 120 NORTH MAIN, upstairs.

FOR SALE—AS I AM RETURNING EAST IMMEDIATELY, WILL DISPOSE OF A COLLECTION OF ELEGANT OIL PAINTINGS AND PASTELS. PHONE 71898 FOR APPOINTMENT.

FOR SALE—ELECTRIC MOTORS, ALL sizes, bought, sold and exchanged. F3311. IDEAL ELECTRIC COMPANY, 202 East 1st.

FOR SALE—FOOS 6-H.P. GASOLINE ENgine, as good as new, 1-3 price for quick sale. Inquire or address AZUSA GARAGE, Azusa, Cal.

FOR SALE—1 LARGE ACETYLENE GAS plant, in first-class condition; reason for selling, now using city gas. Inquire WALL & WHITE, Beaumont, Cal.

FOR SALE — CUTLER'S TYPEWRITER desk; cost $25, good as new, very cheap. See H. F. WHITTIER, 448 S. Los Angeles st.

FOR SALE—$175 WILL BUY AUTOMATIC card press and outfit; there is nothing that will pay better for such a small investment. Call A1312.

FOR SALE — OPEN LAUNCH, BIG BARgain; 23 ft., 3 h.p. double-cylinder engine. CALL 3805 S. Flower.

FOR SALE—OR RENT—NEW INVALID wheel chairs. PROFESSIONAL SUPPLY, 615 W. Fifth. F6122.

FOR SALE — ONE COLT'S ARMOR UNIversal printing press, 10x15. At 1019 W. First.

FOR SALE—A VERY FINE LOT, HIGH and healthful, 40x120, Brooklyn Heights, 3829 WINTER ST. Take Brooklyn ave. car.

FOR SALE—GENTLEMAN IN NEED OF money will sell $100 diamond for $50. PHONE 61733.

FOR SALE—SECOND-HAND WINDMILL and tank, very cheap; must be moved. Dennett, 120 NORTH MAIN, upstairs.

FOR SALE—HOUSE TO BE MOVED; 5-room cottage. 326 EAST 15TH ST.

FOR SALE—GOOD GAS RANGE, $5. 432 S. OLIVE ST.

FOR SALE—COMPLETE DENTAL OUTFIT, bargain. 114 S. SOTO ST.

FOR SALE—BARGAIN; 2 40-H.P. MODEL gas engines. 262 N. AVE. 23.

FOR SALE — SECOND-HAND FIREPROOF safe, cheap. ANDERSON, 222 N. Main.

FOR SALE—
Furniture.

FOR SALE — FURNITURE, CARPETS, stoves and household goods, cash or on easy payments; if you need one piece or a house full we will save you 1-3; old furniture taken in exchange for new. Largest dealers in the West. COLTHARP'S, 459-61 S. Main st. 'Phone F7171, Main 8459.

FOR SALE — FURNITURE AT AUCTION, complete furnishings of a 5-room house, Tuesday, May 31, at 1205 S. Washington st., at 10 a.m. All the furniture is as good as new. W. T. MOXLEY, Auctioneer, phone South 2839; Home 22500.

FOR SALE—FURNITURE OF SIX-ROOM flat, together or separate. 2174½ Golden ave., between 4th and 5th sts., 2 blocks from Bixel st. Phone Main 2313.

1 OR SALE—LARGE ASSORTMENT OF NEW and second-hand goods; lowest prices. JAMES COLGAN & CO., 715-15 S. Spring st.

FOR SALE—HALF PRICE; COMBINATION coal and gas Majestic ranges. Answer O, box 229, TIMES BRANCH OFFICE.

FOR SALE—SOLID OAK SIDEBOARD AND hall rack. 114 S. SOTO ST.

THINGS ON WHEELS—
All Sorts.

Automobiles.

FOUR-CYLINDER, 5-PASSENGER, SHAFT-drive car, late model and in perfect condition; just overhauled and repainted; has selective type transmission, good tires and equipment. $950 and a big bargain. See this one. 1130 S. MAIN ST.

1909 ELMORE, SEVEN-PASSENGER; LIKE new; top, glass front, Atwater-Kent self-starting device. Every equipment. Cost $3000. Going at less than half original cost, if quick for cash. Come and make your offer. 1113 S. MAIN ST.

FOR SALE—AN ESTABLISHED AUTOMObile agency, distributors for Southern California; excellent opportunity to take hold when factory lets go; about $2000 to $3000 will handle. Address F, box 255 TIMES BRANCH OFFICE.

1909—FOUR-CYLINDER, FIVE-PASSENGER, shaft-drive automobile in fine condition; has top, glass front, speedometer, Gabriel horn, Pyrot-O-Lite tank, etc., etc. Biggest bargain ever offered in Los Angeles. $650. See it at once. 1113 S. MAIN ST.

FUNCTURELESS, NON-SKID TIRE FACtory, 3307 South Main, has some rare bargains on second-hand automobiles, tires, casings, tubes. Inner casings, $1.25 each. Leather casing shoes with buckles, 75c.

WANTED—LATE MODEL 4-PASSENGER touring car; will pay part of $1500 equity in 6-room cottage on car line, in southeast; balance $18 per month. 4521 FINLEY AVE., East Hollywood. Sunset phone Hollywood 4073.

WANTED—1 OR 2-PASSENGER AUTO, 75 or 10 model; must be good; in exchange for 2 Ocean Park lots, clear, near Venice canals, worth $900 each. Address H, box 425, Tulare, Cal.

A 5-PASSENGER AUTO FOR CLEAR LOT or lots, west of Alvarado and north of Pico, or Hollywood, car in good condition and priced right; give location and price of lot. P.O. BOX 244, L. A.

1910 BUICK 40, FIVE-PASSENGER, TOP, glass front, generator and Pyrot-O-Lite tank; Speedometer; every equipment. Only run 2700 miles. Like new. To be sacrificed for cash. 1113 S. MAIN ST.

ELECTRIC RUNABOUT IN FINE CONDITION; splendid battery and tires; good mileage. Bargain at $275 cash. R. & L. ELECTRIC AUTO CO., 2114 West Seventh, opp. Westlake Park.

R. & L. ELECTRIC VICTORIA—ALMOST new, our demonstrator, for sale. Bargain. One year guarantee. R. & L. ELECTRIC AUTO CO., 2114 West Seventh st., opp Westlake Park.

WILL SELL OR TRADE A MODEL D Franklin, 30-H.P. roadster, for good listed oil stocks, or for a cash price lower than this stock can or has ever sold before. 1237 TRENTON ST.

REO FIVE-PASSENGER, WITH TOP, speedometer, etc.; brand new tires and in perfect condition, going at $450. Can you beat it? 1130 S. MAIN ST.

WE PAY CASH FOR PRESTOLITES, speedometers, extra tires, head lamps, magnetos. VANDERPORT'S, 1329 S. Main. Broadway 2230.

MAXWELL, JR., RUNABOUT, LATE model, full equipment, like new. Cash, no trade or dealers. Address R, box 74, TIMES OFFICE.

1909 FORD, MODEL T, 20 HORSE-POWER; magneto; the four-passenger kind. Cash or trade for any other good auto. 1113 S. MAIN ST.

WANTED—TO BUY 2-PASSENGER REAR seat (red) top fit Speed train for 2-cylinder Touriat. MR. GOODE, 961 Olive. 'Phone F5874.

FOR SALE—E.M.F. STUDEBAKER, NEARly new machine, top, speedometer, extra tubes and extra best of condition throughout. Price that is right. MAIN 2191; 10677.

FORD RUNABOUT; 1908 MODEL, FULLY equipped and perfect condition; will be sold cheap. Call 1216 REID ST. Will soon, or 'Phone 64621.

FOR SALE — GOOD FIVE-PASSENGER Tourist, with top, glass front, speedometer; in fine condition. Will sell for $350 cash this week. Call 31540. Also 1 gas extra tire, etc. x30

FOR SALE—OR EXCHANGE—1-CYLINDER, 16-H.P. Oldsmobile, in first-class condition, for furniture or what have you? F. L., 1122 OXFORD AVE.

WANTED—HAVE GOOD LOT AND SOME cash for good late model automobile. Must be in good shape and a bargain. Address A. D., SANTA RITA HOTEL.

FOR SALE—4-CYLINDER BUICK ROADster, always carefully handled; fine condition; price $650. MILLER & WILLARD, 1140 S. Olive st.

FOR MIRE-PIERCE 40-H.P., 7-PASSENGER auto, 13 first hour, $1.50 second, $2 for 3 hours. Call any time. HOME PHONE 22500.

KEEP OUT JAIL. USE YOUR MAGNETOS and batteries for lights; always ready; autos wired $3.50. 1506 E. FOURTH ST. Boyle 1491.

FOR SALE—NEW, SLIGHTLY USED Stanley Steamer, 4-passenger, good condition, bargain. Give phone number. Address P, box 2, TIMES OFFICE.

WANTED—A LIGHT RUNABOUT WORTH about $500, as first payment on 5-room cottage. Phone owner, 29479.

FOR SALE—COLUMBUS ELECTRIC COUPE, used three months, good condition. Bargain. 816 S. OLIVE ST.

HAVE CHOICE CITY OR HOLLYWOOD lots for good 5 or 7-passenger car. Address H, box 2, TIMES OFFICE.

FOR SALE—WAVERLY STANHOPE ELECtric automobile, in good working order; good strong battery. A2945, MAIN 2548. x18

1909 BUICK WHITE STREAK, BURRET seat, 20 horse-power; magneto; best of condition. On sale at 1113 S. MAIN ST.

FOR SALE—OR EXCHANGE—4-CYLINDER, 5-passenger Tourist in good condition, fully equipped. 262 N. AVE. 23.

FOR SALE—1909 CADILLAC "30," AS GOOD as new. Phone WEST 5076 or call 1123 LEIGHTON AVE.

1909 OLDSMOBILE; BABY TONNEAU, MAGneto, top and fully equipped; 20 horse-power. Bargain for quick cash. 1113 S. MAIN ST.

FOR SALE—OR TRADE FOR LOT, BAKER electric. 1676 W. WASHINGTON ST. Phone 72850, and West 4317.

WANTED—A FIRST-CLASS AUTOMOBILE FOR 6-ROOM COTTAGE, FURNISHED, CLOSE IN. APPLY F7261.

THINGS ON WHEELS—
All Sorts.

Automobiles.

NATIONAL AUTOMOBILE EXCHANGE—
Successors to
MANHATTAN AUTOMOBILE COMPANY,
1226-28 South Olive Street.
Phone—F7225, Main 1266.
Largest dealers in slightly used cars in California.
Most responsible house on the Pacific Coast.
We buy any make of automobile that is in first-class condition.
We pay spot cash.
If you either want to buy or sell a good motor car, we want to see you.
Just a few of our great bargains now in stock.

1910 50-h.p., 7-passenger Buick, equipped with top, slip covers, glass front, prestolite tank, speedometer, extra tires, etc. Car cost $3250. Has been run one month. Will sell for spot cash for $2750.

1910—Studebaker E.M.F., practically new, price $1000.

1910—Cadillac, toy tonneau, price $1400.

1909—Chalmers 36, touring car, price $1250.

1909—Kissel Kar, newly painted and overhauled, price $1350.

Locomobile, Model H, fully equipped, guaranteed condition, $1200.

Dragon, 5-passenger touring car, 30-h.p., price $750.

Stoddard-Dayton, excellent condition, price $950.

'08 shaft drive, Baker suburban electric, cost $2250, our price $900.

1910—Hupmobile, top, head lights, speedometer, price $700.

1910—Chalmers 30, fully equipped, 1910 Mitchell, '09 Chalmers 40 and many others, including two 40-h.p. roadsters, Reo, Maxwell, Fords, Buicks.

Do not fail to visit our new building at 1226-28 S. Olive street, the handsomest salesroom in the city.

NATIONAL AUTOMOBILE EXCHANGE,
1226-28 South Olive Street. x

FOR SALE—ONE 4-CYLINDER, MODEL 24 Premier touring car—just overhauled and repainted, a glass front, speedometer and new top. An excellent buy at prices offered. Must be seen to be appreciated.
Also one 4-cylinder, 35 H.P. Auburn touring car, equipped with top and glass front, in good condition. A snap. Call and see above cars.
PREMIER MOTOR CAR COMPANY,
Phones L. H. Schwoebe, Pres. & Mgr.,
Main 679. 1127 S. Olive st.
F3964.

AUTOMOBILE FOR SALE. PIERCE ARROW; at a great sacrifice, a 40-H. P., fully equipped toy tonneau, four passenger roadster, newly painted, Pierce color, upholstered in genuine leather, 34x4½. Need money, am forced to sell. Will take $1100, one-half cash and one-half bankable paper. This car is a light spitter and a genuine hill climber. Can be seen at any time at the ANGELUS GARAGE, 110 East 3rd st. No trade considered.

FOR EXCHANGE—A FINE GARAGE, LOcated in Los Angeles, on lot 100x150 feet, 30x120 feet, with fine inside floor. This was built for a stalling rink and then turned into a garage.
I will trade for a good 5-passenger automobile. This garage is good for an income of $30 per day above all expenses.
Ground rent is only $1 per month, with lease.
For particulars, write GEO. W. MAGWOOD, 125 Keating Blk., San Diego, Cal. x29

FOR SALE—MITCHELL 30, 1910 and 1911 4-cylinder, 30-H.P., runabouts and 4-H.P. touring cars; we have a good assortment of used cars, taken in trade on 1911 Mitchells. Can make terms to suit purchaser. Call at once. CHANDLER-DARROW CO., 1241 S. Main st. Broadway 1026. Home 5511.

AUTO SUPPLIES—SPECIAL CUT PRICES Monday and Tuesday, Twitchell gauges, $1; tire covers, $2.50 grade $1.25; gasoline, 1 gal. waste, 15c; 1 lb. tire carbide, 25c; 1 lb. magneto plugs, $1; foot pumps, 75c; gasoline, 5 gals., $2.75. Clean-up sale tires and tubes at actual cost. Square deal. VANDERPORT'S, 1329 S. Main. Broadway 2230.

WANTED—GOOD LATE MODEL ROADster in exchange for 40 acres good government land in Kern Co. Worth $50 per acre. At Altalfa land, plenty water, neighbors, railroad, etc. Address OWNER, 2, box 82, Fresno.

Ford, 5-passenger touring car, $350. Address OWNER, 2, box 82, TIMES OFFICE.

FOR SALE—MODEL 9 BUICK, ALMOST new. Will sell cheap for cash quick. Anybody wanting a car to find the best one of the most satisfactory cars to drive, and ride in very easy. Address 4, box 261, TIMES BRANCH OFFICE.

WANTED—5-PASSENGER 4-CYL. H.-P. automobile, in exchange for fifty note due October 1, drawing 7 per cent. interest. One must be worth the money for the note is A No. 1 paper. Give make, model, equipment and lowest price in first letter. J. W. SHELTON, 4314 S. Spring st.

FOR SALE — MODEL G FRANKLIN roadster, also has tonneau. Equipped with top and glass front. Car is in excellent condition and can be bought at the right price. No real estate. HAWLEY, KING & CO., 1444 S. Main st. Home 74064.

FOR SALE—1910 MODEL 6 MAXWELL touring car, fully equipped, 1910 Mitchell, 1910 Chalmers 30 and many others, including two 40-h.p. roadsters, Reo, Maxwell, Fords, Buicks.

AUTOS, ENGINES, BOILERS, PARTS BOUGHT and exchanged. METZ, 327 E. 9th. F7661. x7

WANTED—STANLEY STEAMER; MUST BE a bargain. 311 W. FIRST, room 4.

Motorcycles.

FOR SALE — SMALL AMOUNT DOWN—SMALL CASH PAYMENTS.
Thor, 7-H.P., used six months, six months' guarantee still good $125.00
Indian, 2¼ H.P., like new 75.00
A fine Wagner motorcycle 75.00
Armac, in first-class order 60.00
And many other bargains.
Big sale of motorcycle sundries at prices that are right.
Open evenings until 8 o'clock. Sundays until noon.

A. FRIED, 925-927 S. Spring st. x30

1910 MODEL M, 4 M. C. H.P. MOTORcycle, brand new, with electric lights, Bosch magneto, speedometer, tool chest and equipment; complete; value $325; taken in trade and will sacrifice for $250. Seen machine all week any time. Today only will mean, this date only. F. Phone 64621.

Wagons and Carts.

WAGONS AND BUGGIES—
BUY NOW.
Buggies, $49.50 to $85.
Wagons, $87.50 to $175.
Top wagons, $65 to $125.
Cheapest in town.
HEALEY SMITH CO., 1264-8 N. L. A. st.

FOR SALE—BRAND NEW, ICE CREAM wagon, cheap. Inquire 1021 E. WASHINGTON. South 6314.

WANTED — GOOD SECOND-HAND PIANO wagon and piano truck. Address O, box 1797 TIMES OFFICE.

FOR SALE — SECOND-HAND HEARSE; good as new, cheap. W. E. HUFFAKER, 125 S. Court st., Visalia, Cal.

FOR SALE—A COMPLETE WAGON WITH practically new. Inquire at 1206 ORANGE STREET.

FOR SALE—CART, $10; BUGGY, $15; single harness, $5. 1049 E. 21ST. ST.

FOR SALE—A GOOD CAMP WAGON, GOOD condition, price $85. 6060 PASADENA AVE.

FOR SALE—SAW FILING WAGON AND good horse. 1812 W. 23D. Temple 376. x1

FOR SALE—GOOD CAMP WAGON FOR sale. 1350 COURT ST.

FOR SALE—HAND ON GRAVEL WAGON. 502 S. ALAMEDA.

Bicycles, Sundry Chains.

BICYCLES, BICYCLES, TIRES AND SUPplies at cut-rate prices. KNIGHT'S CYCLERY, 124 N. Spring st.

FOR SALE—1 BICYCLE. LADY'S, ANY man's, cheap. 710 E. JEFFERSON.

Buggies, Phaetons, Runabouts.

FOR SALE—GOOD BUGGY, ONLY USED 3 months. 1031 WALL.

Coaches, Carriages, Victorias.

FOR SALE—1 GOOD BUGGIES AND A new spring wagon. Call 806 E. MAIN ST.

WANTED—SECOND-HAND TWO-SEATED surrey with canopy top. M. KANE, Artesia.

LIVE STOCK FOR SALE—
Horses, Catt

Los Angeles County—Correspondence from Its Cities and Towns.

NEWS REPORTS FROM CORRESPONDENTS OF THE TIMES.

PASADENA.

IMPRESSIVE IS THE PROGRAMME.

DECORATION DAY EXERCISES ARE ARRANGED.

Four Hundred Society People Attend Valley Hunt Club Minstrel Show—Annandale Golf Club Announces Handicap Match for Today. Rev. Dr. Smith Preaches on Woman.

PASADENA, May 29.—Extensive arrangements have been made for a fitting observance of Decoration Day today. All places of business will be closed. The Memorial exercises will be held at Library Park during the forenoon. Only the members of the G.A.R. post and Spanish War Veterans camps will visit the cemetery and decorate the graves of the old soldiers. In the evening there will be a camp fire at the First Methodist Church, when Commander Robert Eason and Comrade J. S. Pitman will deliver patriotic addresses.

The parade will form at 8:40 o'clock this morning on Colorado street east of Raymond avenue, and will start at 9 o'clock. It will be made up of squadron of police, Crown City Band, Company I, Seventh Regiment, C.N.G.; Ensign Bagley Camp, S.W.V.; Phil Kearney Post, Sons of Veterans; Veteran Drum Corps; Godfrey Post, G.A.R., Woman's Relief Corps, city officials, representatives of the Board of Trade, Tournament of Roses and other civic organizations, public school children.

The parade will move south on Raymond avenue to Green street, west on Green to Fair Oaks avenue and north on Fair Oaks to Library Park.

Exercises at the park will consist of music by Drum Corps, invocation by Rev. F. G. H. Stevens, music by Crown City Band, solo by Frank C. Collier, Lincoln's Gettysburg speech, by Jason J. Shepherd; ritualistic exercises by John F. Godfrey Post, reading, by ladies of the G.A.R., ritualistic exercises by the John F. Godfrey Corps of the W.R.C., music by Crown City Band, salute by the Sons of Veterans, "Taps" by Max Gartner.

Annual Memorial Day services were held in all the churches of the city yesterday. The members of Godfrey Post, G.A.R., Woman's Relief Corps, camps of Spanish War Veterans, and City Council attended at the First Congregational Church, the address being given by Rev. Daniel F. Fox. His subject was, "The Swords of Grant and Lee."

VALLEY HUNT MINSTRELS.

The seating capacity of the ballroom at the Valley Hunt Club was taxed Saturday evening when members and their friends enjoyed the annual minstrel show which was one of the best ever given by that organization.

An interesting feature to club members was the christening of three handsome sets of scenery, including a drawing room, forest and street scenes.

The black-faced circle was made up of Fred Elmer Wilcox, interlocutor, Thaddeus Lowe, Charles W. Bell, Walter Lutz and Sam Hinds, end men; A. S. Halsted, Dr. Joseph D. Condit, James S. MacDonnell, Sumner Cristy, George Clark and Clarence Blood. Funny jokes, which were given special point by introducing names of prominent club members and society men and women in the audience and absurd stories implicating those present, made the monologues of Messrs. Lowe and Bell particularly delectable.

Solo numbers were given, Mr. Lowe's dramatic love song with gun-play accompaniment, Mr. Hinds's Mendelssohn's Spring Song and Mr. Lutz's "What's the Matter With Father?" making special hits and giving the chorus opportunity for fine work. Mr. Bell gave a highly appreciated solo with buck and wing dancing, and the musical gem of the programme was Mr. Blood's "Come Be My Sunshine."

LeRoy Jepson led the exceptionally fine orchestra which furnished music for the minstrels and "Teddy In Jungletown," which formed the second part of the programme and was the piece de resistance.

During the intermission four Stanford Glee Club boys, Messrs. Courtland and Harold Knight, Nimmo and Carey, gave mandolin numbers. "Teddy in Jungletown" was an original conception in which Theodore Roosevelt was admirably impersonated by Thaddeus Lowe; Kermit by Sam Hinds; the Scotch guide, James MacDonnell; South African chief Bouganville, Charles Bell; secretary, Fred Wilcox; messenger, John H. Booge; the chief's favorite wife, George Clark, and the chief wild animal destroyed, C. C. Clark. The remainder of the minstrels formed the Zulu chief's body guard, and in native Zulu costume of a fringed skirt, shields, spears, breast plates and ornaments made a startling ballet.

Political and local hits, characteristic absurdities of South African hunters, nature fakirs and ridiculous situations made a medley which kept the audience in convulsions of laughter. George Clark as the coy Zulu princess who gave a song and dance carried off the honors in the second half of the programme. His parody "Teddy d'Roos" was encored to a finish. The Zulu chorus, "Hail Wanna Tambau," written for the occasion by Dr. Condit, was magnificent and the Zulu war dance accompaniment a spectacular performance, which was greeted with enthusiasm. The final tableaux showing the redoubtable Teddy posed for his picture before Kermit's camera, his foot upon the captured wild beast and the native Zulus in positions of abject adoration, brought the entertainment to an end.

Supper followed and was served on the enclosed south veranda and in the dining room where Mmes. Henry T. Fuller, John E. Marble and Benjamin E. Page presided over the flower-decked table. There were 400 present.

ANNANDALE GOLF.

Arrangements have been made for a big Decoration Day event today at the Annandale Country Club. It is to be a handicap prize, 36-hole choice score play. Eighteen holes will be played during the forenoon and eighteen in the afternoon. The club will give three handsome prizes for the three highest scores; also a prize for the lowest gross score. A large number of dinner parties have been arranged for the evening. Music will be furnished and dancing will follow.

The round robin golf contest which has been in play during the month of May will be decided on Tuesday. There are thirty entries, including both men and women.

Beginning on Wednesday there will be the June events in golf, which include plays for the handsome cup to be given by B. F. Bowen of Cleveland to the best selected eighteen holes out of eighteen competitive scores played during the month.

There were a number of dinner parties at the clubhouse last night, including those by James P. Burnes of Los Angeles to a party of five; Lynn Helm of Los Angeles to a party of five; Mrs. Ives of Los Angeles to a party of six; Dr. A. B. Morrison of Altadena to a party of five; George Steckel of Los Angeles to a party of six.

SERMON ON WOMAN.

Rev. Dr. Albert Hatcher Smith, pastor of the First Baptist Church, delivered another of his series of Sunday evening special sermons on the subject, "The Making and Unmaking of Pasadena Homes."

"God seems to have made a woman different from a man," said the speaker. "We read in the papers that some woman has said that soon we will have women policemen, women soldiers and women doing all kinds of man's work. She wants to wipe out the fact that God made a woman different from a man. He meant her for the home, for the queen of the home. Everybody knows that you cannot make a woman mannish and yet retain her good, pure and sweet, the mother of good children and the ideal of her husband, as God intended her to be. God intended, first of all, that woman be gentle, and she cannot be gentle and mannish at the same time. A woman embodies those things which make man at his best when she is at her best. You cannot have men washing dishes and women shoeing horses and keep the world right. In every instance it has been a woman behind the scene that has inspired great poets, statesmen, business men, financial men and every man who has amounted to anything in this world. What is woman's power? It is the home."

ON LINCOLN.

Rev. Leslie E. Learned delivered an interesting address before the Men's Club of the Y.M.C.A. at the First Baptist Church yesterday afternoon on the subject, "A Good Man and a Good Citizen."

"This is a day when we commemorate the greatest epoch in American history," said the speaker. "We think more of peace than of war. He makes a mistake who thinks that our warfare is over, for it is not. We still have a warfare for that which makes for civic good. This struggle will not be finished in four years, but it will take many years. Peace is nobler than war. We now have a great battle for a world-wide peace. We need the power to spread harmony to the world. The days of depredation and petty differences have gone.

"We think more of Lincoln than we do of Washington. We think more and more of him in the latter days because he was a good man. He was not what you would call a sanctimonious man, but he was good from the soles of his feet to the crown of his head.

"It is for the young men of this country to say whether it will go up or down. It is not easy to be good. Intemperance is a great evil. The man who works hard has not time to drink. The fight is growing harder to make our boys here in Southern California men like Lincoln.

"There is a discussion as to whether Lincoln was a church member, but there is absolutely no discussion as to whether he was a Christian."

TWO DEATHS.

Mrs. Frank F. Pierson, a native of Wisconsin, 42 years old, died at her home, No. 232 Cottage Place, early yesterday morning of heart failure. She leaves a widower and three sons, Rollin, Lawrence and Arthur Pierson. The funeral will be held at the chapel of Turner-Stevens Company tomorrow morning.

Jacob Vosburg, a pioneer of Southern California, died yesterday morning at his home in Sierra Madre Villa, where he lived for many years. Funeral services will not be arranged until word is received from his daughter, Mrs. Frank A. Gardner of St. Louis.

The eighth regular dinner of the Twilight Club will be held at the Hotel La Casa Grande tomorrow night.

Hotel Maryland and Maryland bungalows will remain open all summer. Artist's materials at Wadsworth's.

Hotel Vista del Arroyo. New annex. Bungalows. Unexceptionable environment. Pasadena.

Phelps for wall paper and paints.

IMMENSE.

VAST IS TRADE IN WOODSTUFFS.

IT'S THE MARVEL OF THE YEAR AT WILMINGTON.

Last Week Nine Schooners Unloaded Four Million Feet Where Six Months Ago no Vessels Could Go. Matter of Filling in the Low Lands Engages Attention.

WILMINGTON, May 29.—The marvel of the year in the onward march of events on the water front is the immense lumber traffic done by the companies in East Wilmington. Six months ago the volume of business now carried on there would have been impossible. Then there were no channel, no docks and no vessels coming into the inner harbor. Last week, nine lumber schooners anchored alongside the docks of the Consolidated and Pacific lumber companies, unloading cargoes totalling over 4,000,000 feet. Five of these are the largest four-masters in the trade of the Pacific Coast. This is only the beginning of what is coming to this harbor when Los Angeles completes her present plans of development here.

The matter which is now of greatest interest to the people is that of filling in the low lands of the city adjacent to the bay shore. According to the estimates made by the city engineer's office, this fill will include about one-third of the former town plat of Wilmington, extending back to Sixth street.

It is proposed to make this fill in sections beginning on Canal street, the dirt to be taken from the channels which are to be dredged. It is estimated there will be sufficient dirt in the Canal street basin to fill the first section to a depth of seven feet as required. At first the property owners along the street raised a storm of protest, but with a fuller understanding of the situation all have agreed that this is the best plan and will so report at a meeting with the committee in Los Angeles next Thursday. The purpose of this fill is to provide for the future sewerage of the city.

WATER USERS STIRRED.

Water users have been stirred over the action of the water board in increasing the rates over those now charged by the Seaside Company. The present rates were understood to be satisfactory to the people, and to the company, but by some occult influence, the Lissner board, as representing the corporation-calamity-howlers, yclept the good government party, has made a radical advance in rates when the company itself was not expecting it. One prominent business man says his water rates will be three times that agreed upon by the company last year.

MEMORIAL DAY.

Memorial Day will be observed in Wilmington on Monday afternoon. Long Beach Post, G.A.R., was to have taken charge of the exercises, as it has alternated with San Pedro Post in this duty. But as Wilmington is now a part of the city of Los Angeles, the Long Beach veterans thought that they would be "butting in" by coming here. A request was made that the posts at Los Angeles assume jurisdiction, but they declined, and turned the matter over to San Pedro. That post and corps will come over in a special car, starting at 2 p.m. On arriving at the Canal street depot in Wilmington a detail will be sent to the cemetery where about twenty old soldiers are buried. Others will go to the wharf on the bay front, where the waves will be strewn with flowers.

SAVED.

GUARDS RESCUE GLENDALE MAN.

RECKLESS BATHER IS REACHED AFTER LONG PULL.

He Ventures Too Far Out at Long Beach—Kansas City Artist Indulges in Bohemianism and Is Arrested by Sanitary Inspector—Pioneer Methodist Dies.

LONG BEACH, May 29.—G. N. Smalley of Glendale had a close call for his life today. He was in the surf and ventured too far out and was caught in a lateral current. Luckily he retained his presence of mind and although carried under two or three times, allowed himself to be carried seaward until Life Guard Hewston reached him after a hard pull. He was nearly all in when picked up. After being treated at the Emergency Hospital he returned to the beach and presented his rescuers with $50 for their efforts in his behalf.

Prof. Stanley Rubens, an artist who came here from Kansas City recently and has had troubles with his landlady, Miss Yates, was arrested today on complaint of Sanitary Inspector Carlin, who charges that Rubens kept his rooms in the Mira Mar House in a very unsanitary condition. The case will come up for trial Tuesday.

PIONEER DIES.

John G. Palmer, one of the pioneers of Long Beach and for several years secretary and manager of the Methodist Resort Association, which owned the old Tabernacle and grounds when the city was known as a camp meeting place, died this morning at 1 o'clock after several days' illness. Seven years ago Mr. Palmer was stricken with paralysis and two weeks ago had a second stroke, from which he never rallied. Mr. Palmer was born in Oskaloosa, Iowa, and was 56 years of age. Learning the printer's trade he served on several Iowa papers, but in 1876 entered the ministry and was pastor in Methodist churches in Iowa, Illinois and South Dakota. In 1897 he came to Long Beach and established the Press, which he conducted for two years, selling his interest to James A. Miller. He was secretary of the committee which selected plans for the present pleasure pier. He was also secretary of the board of trustees of the First Methodist Episcopal Church. He leaves a widow, four children and two sisters, Mrs. Frank C. Smith and Mrs. William H. Robinson, both of Los Angeles. Funeral services will be held Tuesday afternoon at the family residence, No. 429 West Second street, Rev. Will A. Betts officiating.

MEMORIAL PROGRAMMES.

The annual memorial services which precede Decoration Day were observed today by the G.A.R. veterans and their patriotic auxiliaries, the members of each marching to the First Methodist Church, where Rev. Will A. Betts delivered a sermon. Special music was given by the choir.

Decoration Day services tomorrow will be interesting and impressive. The old soldiers and their auxiliary societies, the W.R.C., Ladies of the G.A.R., Sons of Veterans and Spanish War Veterans, will assemble at the post hall at Second street and American avenue and marching north on American to Third and west to Pine avenue, will be joined by 2000 school children bearing flowers. The parade will proceed to Pacific Park where the custom of covering with flowers a monument to the unknown dead will be observed, the school children and W.R.C. participating. The parade will then reform and march out on the pier, where flowers will be strewn on the waters from the wharf and from launches. Returning the parade will proceed to the auditorium where services will be held. Music will be furnished by the municipal band, Mrs. Wiseman and Mrs. Princess Long. An oration will be given by Post Commander Hyde, a recitation by Mrs. Day, Lincoln's Gettysburg address by Adjt. Milner and a memorial address by Rev. O. H. L. Mason.

In the afternoon committees from the G.A.R. and W.R.C. will visit Sunnyside and Signal Hill cemeteries and decorate the graves of comrades buried there, a salute being fired by a squad of Sons of Veterans.

BAPTIST ASSEMBLY.

Advance announcements have been issued of the annual convention of the Southern California Baptist Assembly to be held in this city July 20-30. Most of the sessions will be held at the First Baptist Church, but several of the evening lectures will be at the auditorium.

Among the speakers secured for the ten day's assembly are W. H. Geistwert, D.D., Peoria, Ill.; John M. Dean, San José, Cal.; J. Wesley Conley, D. D., Fresno; Daniel F. Fox, Pasadena; George D. Knight, Redlands; Alfred P. Griffith Azusa; George F. Holt, Riverside; M. B. Jones, Judge Wilbur, Nathan Newby, Giles Kellogg, C. C. Chapman, J. P. Hagerman and Leon W. Tucker.

The musical programme will be in charge of J. B. Travers and among the entertainers will be the Federated Club quartette of Los Angeles; Mrs. Anna Murdock, Oakland; Miss Marian Jacques, Miss Ruth Ward and Miss Roena Walters in readings.

The food value of the oil of the also, such a high nutritive value that

OFFICERS INSTALLED.

Long Beach Commandery, Knights Templars, has installed as officers: A. M. Abbott, commander; H. C. Stuart, generalissimo; R. Loynes, captain-general; J. C. Munholland, senior warden; J. T. Cullen, junior warden; E. E. Norton, treasurer; E. Mosher, recorder; G. C. Flint, prelate; William Dower, standard bearer; O. A. Wallace, sword bearer; S. E. Kennedy, warden; William S. Stevens, sentinel; W. T. Barton, F. W. McCullah, J. H. Feers, guards.

Residents of the northeast section of the city have been promised a public park site on condition that they improve and beautify it, which they will do. A. W. Marsh, who owns a big tract on Vine street at the foot of Signal Hill, has a large pond on his land which he will donate, provided the neighbors will bulkhead it with stone, plant trees and build paths and a pavilion.

Twenty-four members of the High School art class competed for poster drawings advertising the senior class play "The Crisis." First honors were awarded to Dorothy Haskell; Beatrice Martin, second and Cassie Davis, third. The contestants are all members of the sophomore class.

The State of Maine Association of Pasadena and Los Angeles will hold their annual picnic at the beach next Friday. Luncheon will be eaten in the sun parlor. About 500 picnickers are looked for.

WILL CAST FLOWERS ON WAVES.

Memorial Day Celebration at Venice Is to Be Impressive—Large Crowd at Beach.

VENICE, May 29.—The day was occupied by the Memorial Day celebration committees in completing the details of the programme to be carried out here tomorrow. Six special cars will arrive from Los Angeles and one from Sawtelle at 10 o'clock, bringing those who are to participate in the exercises, as singers and speakers. Large quantities of flowers have been provided to be cast on the waters in memory of the dead of the navy. This ceremony will be performed from the breakwater immediately following the musical and literary exercises in the auditorium.

Although a low fog hung over the entire bay district the whole day, there was a large crowd at the beach. It was one of the biggest Sundays of the season, and so far as attendance was concerned compared with the heaviest Sunday of last summer. The patronage extended the bath-houses was not large, as the day was cool, but nevertheless many hundreds enjoyed themselves in the surf and plunge.

FLANK MOVEMENT.

STEALS MARCH ON THE CITY.

LYCURGUS LINDSEY OUTWITS SANTA MONICA COUNCIL.

Waits Until Courts Are Closed for Two Days Then Rushes Work on Jetties Which Are Opposed by the Corporation—Los Angeles Man Falls Dead in the Ocean.

SANTA MONICA, May 29.—Lycurgus Lindsey today quickly solved the problem of constructing permanent jetties along the ocean front in the vicinity of Hollister-avenue pier. It was his turn to move, and taking advantage of Sunday and the holiday that is to follow tomorrow he was busy with his workmen at an early hour this morning. By prompt action he frustrated whatever designs the municipality might have had to prevent the work by means of an injunction through the courts.

Lindsey is the owner of approximately 1000 feet of sand lying between the broad walk and the sea, south of his Hollister-avenue pier and north of Kinney street. Several months ago he applied to the War Department for permission to construct three jetties on his own property. A like request was made to the City Council, and that body refused to grant a permit, holding that they would prove an injury to the beach. The city also interposed an objection before the United States engineers, arguing that the result of the placing of jetties at that point would be to cause the waves to wash the sand away. The government, after giving the matter due consideration, said neither yea nor nay. The attitude of the War Department was that its jurisdiction extended only to construction work which might interfere with navigation. Since the War Department could not see that the proposed jetties would interrupt shipping or naval maneuvers it refused to either grant or deny a permit, but suggested that so far as the government was concerned Lindsey might go ahead, and if at any time it was found that the jetties interrupted navigation Uncle Sam would order their removal.

Several weeks ago Lindsey had his men get the piling in readiness and had it placed on the beach. Then it was given out that the project had been abandoned. It was known the city officials were lying in wait to stop the work through an injunction the moment operations should be commenced. But nothing was done, and the matter was all but forgotten. But this morning, when the sun peeped through the fog, a full-sized pile driver was observed to have matured on the sand during the night, and just as quickly as the machine could be placed in position the big hammer began to drop and by evening a couple of dozen of the piles were buried deep into the sandy shore. Tomorrow being a holiday, the workmen will be able to finish their job before any court will be in position to consider a petition and grant an injunction. The piles as driven extend above the sand for a distance of about four feet. They are close together and are to run as far out as the line of lowest tide.

This Lindsey frontage has been a bone of contention between the city and the owner of the property for many months. The public for a long time believed the beach was a public park and did not have its eyes opened to the real facts until Lindsey took steps toward its improvement. Then a board of arbitration was appointed for the fixing of a price to be paid by the city for the property. The sum agreed upon was but little less than $500,000, so large that no attempt to vote bonds for its purchase was made. The City Council did not give the recommendation of the arbitrators serious consideration.

Guy Allen of Los Angeles, who was fishing near the end of the mammoth wharf this afternoon, was seen to suddenly throw up his hands and fall off the pier into the ocean. Some men close by leaped into the water to rescue him and after a very few minutes recovered his body and placed it aboard a small boat. From this it was elevated to the pier. Efforts to resuscitate proved unavailing. The conclusion arrived at was that death was instantaneous and resulted from heart failure. Allen, who was 40 years of age, was employed by the Southern Pacific Railroad and made his home at No. 971 North Broadway.

Through Cars East.

Only one change of cars to Baltimore, Philadelphia, New York and Boston. Personally conducted parties. Fast limited trains. Summer excursion rates allowing stop-overs at all points. A magnificent trip. Steamship tickets to Europe. Call or write, Grove Ketchum, agent, 605 S. Spring st., Los Angeles.

Try Murine Eye Remedy.

For Red, Weak, Weary, Watery Eyes, Granulated Eyelids and Pink Eye. Murine Doesn't Smart; Soothes Eye Pain.

KEEP OUT THE AIR.

The housewife in "putting down" her fruits, sees to it that the cans are perfectly air-tight, and coats her jellies with paraffin to keep out the air, otherwise the fruit juices would ferment. Exactly the same principle is employed by The N. K. Fairbank Company in marketing their cooking fat, Cottolene. The Cottolene pail has a unique cover pressed on by special machines and sealed, making the can absolutely air-tight and keeping its contents sweet and fresh as the day the Cottolene was made.

Cooking fats packed in pails, tubs or cans, with ordinary covers, will not keep sweet and fresh for any length of time; they are exposed too much to the air, dust and odors.

With Cottolene, however, the housewife can be assured that she is getting nothing but the pure cooking fat, as fresh as the day it was made.

MISHAP.

AUTO UPSETS, ONE INJURED.

MIDNIGHT ACCIDENT OCCURS IN SOUTH PASADENA.

Los Angeles Woman Taken to Hospital Suffering from Bruises and Cuts—Four-Track Controversy Still Disturbs the Board of Trustees. Noon Marriage.

SOUTH PASADENA, May 29.—Mrs. Emily Jacobs, No. 245 South Grand avenue, Los Angeles, was injured midnight, Saturday, in an automobile accident here. She was reported tonight, to be in no serious danger. Attendants at the Clara Barton Hospital, to which she was taken, stated that she suffered from bruises and cuts, but would leave their institution tomorrow.

The accident resulted from the torn up condition of Fair Oaks avenue. Mrs. Jacobs was riding with some friends who have concealed their names, when the machine went into a ditch at the Hope-street crossing where the Los Angeles Gas Company is laying a ten-inch main. She was thrown into the road and badly shaken up.

An ambulance was called and the injured woman rushed to the hospital where it was found that she was not seriously hurt. Two men and another woman, presumably from Pasadena, were with Mrs. Jacobs, but they kept their identity a secret.

ENTERS PROTEST.

H. A. Perkins entered a strong protest at the last Board of Trustees meeting against an apparent violation of the stipulation of W. E. Dunn, general counsel for the Pacific Electric Railway, in the matter of the four track controversy on Huntington Drive. When Mr. Dunn appeared before the board he stated that nothing further would be done on Huntington Drive until the rights of the company had been fully determined and due notice given the city authorities. The company has resumed operations and one of the new tracks is already being used. The Trustees are preparing to make a counter move. Mr. Dunn maintains that the company is not infringing any ordinances of the city in laying four tracks on Huntington Drive, but City Attorney Casson states it is violating its franchise, which calls for only two tracks.

KELLY-LEDGERWOOD.

Miss Anna Ledgerwood and Lee Kelly were married at noon today, at the home of the former's brother, N. L. Ledgerwood, No. 1039 Stratford avenue, the ceremony being performed by Rev. J. Harvey Deere, pastor of the Memorial Baptist Church. After a short wedding trip, the young couple will be at home to their friends after July 1, at No. 825 Fairview avenue.

Charles Gibbs Adams of San Francisco, who was the guest of his mother, Mrs. Caroline Adams on Palm avenue, left for home last evening, via the Yosemite.

OCEAN PARK FIRE.

OCEAN PARK, May 29.—Fire at 10 o'clock this morning destroyed a beach cottage on Thornton place occupied by Frank Drew and family of Los Angeles. There was nobody at home at the time and the origin of the blaze is not known. Practically all the furniture was saved. The two adjoining homes caught fire from the burning building, but the fire department turned on a stream from the salt water main and saved them.

Diabetes

People of open mind having Diabetes or having friends who have, can hear of something to their advantage if they will write to the John J. Fulton Co., 601 Battery St., San Francisco, Cal. Helpful diet list mailed free.

AUCTION

High Class Real Estate—Forty Fine Lots in the Beautiful GRIGSBY COURT, Pomona, Cal. Saturday, June 4, 10 a.m. Sharp.

This desirable property consists of forty fine lots in the GRIGSBY COURT fronting on HOLT AVE., bounded by KINGSLEY AVE. on the north and adjoining the tract accepted by the city for a City Park on the west. Located in the coming and most desirable residence section of Pomona, within two blocks of the new $30,000 High School building and on the new Holt Ave. car line, with cars now running to tract. Convenient to churches, schools, etc., and within ten minutes' ride of the business section of Pomona. Holt Ave. is the best residence section of the city and the growth is very rapid in the direction of this tract. Within a short time the new electric line from Los Angeles will connect with the Holt Ave. car line and without doubt this property will double in value. Abundant water piped to the tract. Fine elevation, beautiful view and within four miles of Pomona College at Claremont. This is undoubtedly the finest residence property that was ever offered at public auction in Pomona and as owner is retiring from the real estate business he has decided to sell the same to the highest bidder on the premises.

POSITIVELY NO LIMIT OR RESERVE.

We will offer as a whole or in lots to suit purchasers.

TERMS—One-third cash, balance one and two years' time. Liberal discount for cash on deferred payments. All lots are sold subject to building restrictions of $1000, title guaranteed perfect.

Homeseekers and investors should not miss this sale, as it is an opportunity to purchase this class of property which presents itself only once in a lifetime. Owners would be pleased to have interested parties visit the tract prior to the sale and look the situation and location over carefully. For further information apply to

RHOADES & RHOADES, Auctioneers.
Phones Main 1208, F1208.

AUCTION

317 West Pico
Monday 2 p. m.

The complete and desirable furnishings of a 7-room flat.

RHOADES & RHOADES.

AUCTION

High Class Real Estate—Forty Fine Lots in the Beautiful GRIGSBY COURT, Pomona, Cal. Saturday, June 4, 10 a.m. Sharp.

This desirable property consists of forty fine lots in the GRIGSBY COURT fronting on HOLT AVE., bounded by KINGSLEY AVE. on the north and adjoining the tract accepted by the city for a City Park on the west. Located in the coming and most desirable residence section of Pomona, within two blocks of the new $30,000 High School building and on the new Holt Ave. car line, with cars now running to tract. Convenient to churches, schools, etc., and within ten minutes' ride of the business section of Pomona. Holt Ave. is the best residence section of the city and the growth is very rapid in the direction of this tract. Within a short time the new electric line from Los Angeles will connect with the Holt Ave. car line and without doubt this property will double in value. Abundant water piped to the tract. Fine elevation, beautiful view and within four miles of Pomona College at Claremont. This is undoubtedly the finest residence property that was ever offered at public auction in Pomona and as owner is retiring from the real estate business he has decided to sell the same to the highest bidder on the premises.

POSITIVELY NO LIMIT OR RESERVE.

We will offer as a whole or in lots to suit purchasers.

TERMS—One-third cash, balance one and two years' time. Liberal discount for cash on deferred payments. All lots are sold subject to building restrictions of $1000, title guaranteed perfect.

Homeseekers and investors should not miss this sale, as it is an opportunity to purchase this class of property which presents itself only once in a lifetime. Owners would be pleased to have interested parties visit the tract prior to the sale and look the situation and location over carefully. For further information apply to

RHOADES & RHOADES, Auctioneers.
Phones Main 1208, F1208.

AUCTION

We will sell at auction,

MONDAY 3 P. M.

the five-room cottage,

1454 West 36th Street

This property is in a locality that is being built-up very rapidly—and must positively be sold regardless of price. Satisfactory terms will be given. Take red W. Jefferson car to Normandie.

THE R. H. STROUSE CO., Auctioneers,
210 Central Bldg.

AUCTION

We will sell at auction

Today, Monday, May 30, 3 p. m.

the five-room cottage,

1454 West 36th Street

This property is in a locality that is being built up very rapidly—and must positively be sold regardless of price. Satisfactory terms will be given. Take red West Jefferson car to Normandie.

THE R. H. STROUSE CO., Auctioneers.
210 Central Bldg.

Thos. B. Clark
AUCTIONEER
632 So. Spring Street
F1907 Broadway 1921

California Auction Co.
General Auctioneers.
Phones: 822-24 S. Main St.
Home 65497. Broadway 4783.

Auction

Every Tuesday at 10 a.m. and 2 p.m. Special sales when advertised at 401-05 N. Main.

L. A. AUCTION & COM. CO., J. J. Sugarman, Auctioneer. Phones F1713, Broadway 1847

One Treatment Cures
PILES, FISTULA, HERNIA & VARICOSE VEINS

M. S. CHENOWETH M.D.
THE MASTER SPECIALIST.

The photograph which I publish above is one taken of me in May, 1910, and is a perfect likeness. I do not hide under a false name, nor publish a false picture, nor make a false statement of any kind. I personally conduct my own office, see my patients, and treat them personally from the time they come to me until I discharge them as cured. I have no incompetent assistant to treat my patients after their first visit. It is important for the patient to know these facts, for no matter how much a specialist may know he cannot delegate this knowledge to any one, nor can any other doctor do things exactly as he does. This has been my experience, and I do not permit anyone but myself to treat my patients at any time, for I feel that the man who comes to me for treatment is entitled and should receive my personal attention, and should not be experimented upon.

WHO IS DR. CHENOWETH?

I am the oldest licensed and longest established specialist in California, am a graduate of one of the largest Medical Colleges in the United States, was physician in outdoor clinic, St. John's Hospital, St. Louis, Mo., 1888-1889, and railway surgeon on Harriman lines in Colorado for four years. Member of American Medical Society six years, and the author and publisher of medical works of recognized authority. My years of experience, together with the cures I have effected, has earned for me the title, The Master Specialist.

If you should be unfortunate enough to select the wrong doctor and find it out in time, come to me and I will be glad to do all that can be done for you.

I will cheerfully donate $1000 to any charity if any statement in this announcement is not absolutely true.

I have yet to see the case I cannot cure in one treatment. It may seem strange to you that I am able to cure these cases in one treatment while so many other doctors treat them for days, weeks and months, and even then without effecting a cure. My large and special experience along these lines has fitted me to do this work without resorting to experiment, and the cures I have effected are the best proof of my ability to do just as I state. I know just what is to be done in each case, and lose no time in doing it. You do not suffer any pain or loss time, and can keep right on attending to your business without the slightest inconvenience. My cures are not only for the time being, but I guarantee them to be permanent.

Just think what it means to you. Think of the time and worry you save. Just one treatment and a permanent cure is effected. It's the greatest thing in the world. To the man who has been calling on his doctor for weeks and months and has not been cured I make a special appeal to lose no time in calling on me. To each caller I cheerfully explain my method of curing Piles, Fistula and Hernia. It is so simple, so positive, so easily demonstrated that you will gladly take my treatment fully convinced that I will permanently cure you.

PILES, FISTULA, CONSTIPATION.

These diseases are all related to each other. Constipation causes Piles, the both cause Fistula. Constipation today if neglected may mean Piles or Fistula tomorrow. Don't take medicine a little time to relieve Constipation when my method cures permanently in a short time. I cure Piles and Fistula without the knife. No pain, no detention from business, no after misery. One treatment and a permanent cure is guaranteed.

HERNIA OR RUPTURE.

A neglected Rupture may prove fatal. If strangulation occurs, nothing but the knife can be of service and most often result fatally. I cure your Rupture in one treatment, no pain, no detention from home or family, just a permanent cure in one treatment.

VARICOSE VEINS.

Varicose veins do more to destroy human vitality than any other disease put together. They sap up the strength of the body. You come to my office with your varicose veins, and you leave me an absolutely well man. One treatment is all that is necessary. Not weeks nor months of endless doctoring, but one single visit. I permanently cure you without the loss of time, no pain what ever, and no after trouble.

I guarantee to cure these diseases just as I say I do, or refund every dollar paid to me. If I fail, the fault is mine, not yours. Why should you pay? I have no home treatment; I do not treat by mail. All patients must come to the office for treatment.

Free Consultation and Advice

I offer not only FREE Consultation and Advice, but of every case that comes to me I will make a Careful Examination and Diagnosis without charge. Afflicted persons should not neglect this opportunity to get expert opinion about their trouble.

My offices are open all day from 9 a.m. to 9 p.m., and Sundays from 10 to 12.

DR. M. S. CHENOWETH, 453½ S. SPRING ST. LOS ANGELES

Auction
THURSDAY JUNE 2nd
10 A. M.
219 West 25th

Entire contents of the 6-room bungalow. One square piano, solid brass beds, springs, mattresses, all bedding and linens, oak dressers, chiffoniers and commodes, oak rockers, ladies' writing desk, center tables, dining chairs and table, gas plate, dishes and utensils, large ice box, 9x12 Axminster rugs, body Brussels rugs, lace curtains, etc., child's swing, couches and covers.

REED & HAMMOND, Auctioneers.
Office 747 and 749 South Spring.

Auction

Complete furnishings of a 5-room house

Tuesday, May 31st
At 1205 E. Washington Street

At 10 a.m., consisting of oak dressers, chiffoniers, center tables, oak rockers, extension tables, dining chairs, rugs, iron beds, mattresses and springs, bedding, linens, gas range, kitchen cabinet and tables, dishes, cooking utensils, etc. These goods are as good as new. W. T. MOXLEY, Auctioneer. Phones—South 339, Home 2560.

AUCTION

Thoroughly modern 5-room house, very substantially built for a home.

206 N. BENTON WAY

will be sold at auction,

WEDNESDAY, JUNE 1, 3 P. M.

House is as modern as money could make it, and is located in a locality that is being built up very rapidly, being on "the crown of the Upper Rampart Heights tract," one of the cream tracts in Los Angeles. Satisfactory terms will be given. Take Bimini car to Benton Way.

THE R. H. STROUSE CO.,
Auctioneers, 210 Central Bldg.
Home 53465, West 4370.

AUCTION

We will sell at auction,

MONDAY 3 P. M.

the five-room cottage,

1454 West 36th Street

This property is in a locality that is being built-up very rapidly—and must positively be sold regardless of price. Satisfactory terms will be given. Take red W. Jefferson car to Normandie.

THE R. H. STROUSE CO., Auctioneers,
210 Central Bldg.

AUCTION

We will sell at auction

Today, Monday, May 30, 3 p. m.

the five-room cottage,

1454 West 36th Street

This property is in a locality that is being built up very rapidly—and must positively be sold regardless of price. Satisfactory terms will be given. Take red West Jefferson car to Normandie.

THE R. H. STROUSE CO., Auctioneers.
210 Central Bldg.

Auction
747 and 749 So. Spring
Wednesday June 1st
ALL DAY

Received from Hollywood for sale, all new, nice goods, the complete furniture of seven-room residence; one mahogany upright piano, with Angelus Player and rewinds; bird's-eye maple dressers, Princess and oak dressers, chiffoniers, commodes, genuine leather Morris chairs, upholstered mahogany 3-piece parlor suits, full leather Turkish rockers, parlor tables, mission clocks, parlor lamps, electric and gas lamps, parlor cabinets, bronze, brass, Satsuma and Cloisonne vases, brass jardinet pedestal jardinieres, handsome oil paintings, 100 pictures of all kinds, busts, antique 9-piece walnut suit, original; mohair cover (genuine,) solid old mahogany bed, massey bed and mattresses, divan and felt mattresses, one electric clock, lady's writing desk, quarter oak folding bed, sanitary couches and pads, 20 suit cases (all new,) Turkish and oriental rugs, Bagdad and American portiers, hall trees, combination bookcase and desk, book shelves, sectional bookcase, double door steel safe, "National" cash register, mahogany davenport, 14-foot walnut pedestal dining table, oak dining tables, leatherette couch and wood ranges, kitchen tables, "Garland" and "Smith's" 9x12 Axminster rugs, range of patent inlaid linoleum, etc., all must be sold. No limit or reserve. Owners must have money. Tickets already bought in lots Thursday. REED & HAMMOND, 749 Broadway 1920.

Auction
Of High Grade Furniture of a 6 Room Flat
Tuesday May 31st, at 10 a.m.
At 1117 Hope St. So. Pasadena

Comprising handsome leather couch in golden oak frame, quartered oak dressers, music cabinet in mahogany case, mission and mission chairs and rockers, pictures, lace curtains and draperies, oak and mahogany dressers and chiffoniers, pictures, Vernis Martin and brass enameled beds, bedding, library and center tables, Linoleum and Brussels rugs, polished oak dining table and chairs, china, glassware, gasoline refrigerator, porcelain lined; gas stove, kitchen utensils, etc. Take Hoover Pasadena car to Fairview St., go north one block.

C. M. STEVENS, Auctioneer.

AUCTION
1353 1-2 So. Alvarado St.
Tuesday May 31st 2 p. m.
APARTMENTS

Parlor furniture, oak and rattan rockers and chairs, two center tables, Roman tables, tabourettes, box couch and cover, pictures, lace curtains, silk floss mattresses, fine mahogany chiffonier, box oak dining room, 9x12 Axminster rugs, several rockers, tables, etc. Take Pico-st. car. REED & HAMMOND. Phones F2546, Broadway 2000.

**Auction

Newsy Happenings South of the Tehachepi.

NEWS REPORTS FROM CORRESPONDENTS OF THE TIMES.

JEALOUS.

LOVER BLOWS BRAINS OUT.

Angry Because Girl Goes to Theater With Rival.

Mystifying Features Shroud San Diego Tragedy.

The Suicide Turns Out to Be Married Man.

[BY DIRECT WIRE TO THE TIMES.]

SAN DIEGO, May 29.—[Exclusive Dispatch.] A bullet in the heart caused the death of Burr Westlake, a superintendent for Carl Leonardt, early this morning. A love affair is said to have caused the shooting. Westlake, who is a resident of Pasadena, was found dead on a sofa at the home of Mrs. Augusta Achates, No. 1431 Fourth street, at 2:30 o'clock this morning, by a physician who was hurriedly summoned by members of the household. Westlake was in love with Miss Bertha Schaetz, daughter of the head of the house. Harry Sale, also of Los Angeles, was his rival. According to a report which the coroner is investigating, Westlake arrived here last evening and found that Miss Schaetz had been to a theater in company with Sale. Westlake remained in the house until the couple returned. What then occured is shrouded in mystery, as the girl refuses to talk. It is said Westlake proposed marriage to her and she rejected his offer. When she was in the kitchen to obtain refreshments for Westlake she says he fired the shot. The coroner will hold an inquest tomorrow. Westlake was about 34 years old. He first came to San Diego in charge of Leonardt's work on the U. S. Grant hotel. While here he made the acquaintance of Miss Schaetz. Recently he was in the employ of Leonardt at Pasadena.

Although the shooting occured about 2:30 o'clock this morning, local police say they knew nothing of it until informed by the coroner, who was notified by an undertaking firm. The coroner found a revolver in the room with the body. One bullet out of six was exploded. It is said Sale had left the house before the shooting occurred.

Late tonight it was learned that Westlake has a wife and four children in Pasadena. Johnson & Conrad, undertakers, received a telegram from the wife to ship the body to Pasadena tomorrow afternoon. Miss Schaetz tonight stated she received a letter from Westlake informing her that he would be here on last evening's train. She said she sent him a telegram requesting him not to come as she had another engagement. Miss Schaetz said she told Westlake some time ago that she could not marry him. She says Westlake was afflicted with asthma and that it was for the purpose of preparing him some coffee that she left the room in which he shot himself. Miss Schaetz's escort to the theater did not enter the house, leaving her at the gate.

WRIGHT A CANDIDATE.

State Senator Wright announces he is a candidate for reelection. He was elected at the regular election in November, 1906. His term expires January, 1911, he says that during the last two weeks he has received so many requests from business men and from others who do not take active interest in politics to become a candidate that he accedes to their wishes. His most active opponent is Judge Shaw, of the Lincoln-Roosevelt element. Senator Wright is author of the direct primary law.

AGE SAVES HIM.

Only the tender age of Herbert Ogden, son of a wealthy Viejas rancher, saved him from being adjudged in contempt of court. Under a court ruling the youth, 6 years old, must live three months in turn with each of his parents, who are divorced. Recently the time of his residence with his mother expired. Preferring to remain with her he ran away and was absent when his father appeared at the mother's home to take him to his home. A search located the lad in a place or refuge with the firemen of a local engine house. The police found him and turned him over to the father.

IS INSTALLING GAS PLANT.

Escondido Company Adds to the Public Utilities of the Wideawake Valley Town.

ESCONDIDO, May 29.—With its newly equipped electric lighting and power plant in successful operation, the Escondido Utilities Company is now installing a gas plant with a capacity sufficient for a city with a population of 10,000. The undertaking will be completed by July 1. Men are at work digging the trenches and laying the mains in the city streets, while another crew is installing the gas-making and gas-storing apparatus at the power plant near the Santa Fé station. Five miles of gas mains are being laid. They practically parallel the electric light wires and poles. The gas will be used chiefly for heating and power purposes.

At the La Jolla Indian reservation, north of here, Father Doyle has arranged for the erection of a church to cost about $2500, while Indian Agent Salsbury is securing figures on the construction of several government buildings to be used as quarters for employés and other purposes.

The local detachment of the Fifth Company, Coast Artillery, National Guard of California, gave its first military ball in the Auditorium Friday evening. It was enjoyed by seventy-five couples.

A banquet was given Friday evening at the Occidental Hotel by the students of the High School to the following:

C. H. Mann, H. J. Ramsey and A. V. McKay of the United States Department of Agriculture are in the valley on government work.

Cramer's Whole Wheat Bread, sold at Vegetarian Cafeterias.

Your tongue is coated.
Your breath is foul.
Headaches come and go.
These symptoms show that your stomach is the trouble. To remove the cause is the first thing, and Chamberlain's Stomach and Liver Tablets will do that. Easy to take and most effective. Sold by all dealers.—[Adv.

Hay at Wholesale,
Shy Bros. R. R. Long, Bakersfield, Cal.

WILL INCREASE CAPACITY.

Owing to Extra Demand for Water the Facilities at Banning Will Be Added to.

BANNING, May 29.—At the last meeting of the directors of the water company it was voted to increase the size of the main irrigation flume, because of the increasing demand for water. The mains will also be relaid with larger sizes of pipe.

P. T. Sullivan, a prospector of Twenty-nine Palms, brings in an interesting report of water development in an untried part of the Colorado desert, sixty miles east of Banning. He has sunk several wells. One for Chief Special Officer W. E. Johnson of the Indian service shows a copious flow of water at a depth of eighty feet, while another sunk near it gives sign of water.

Mrs. Carrie Weinland Egan has closed school at Wildomar and is visiting here with her parents, Rev. and Mrs. Weinland. Mrs. Egan was married during the school term, and is the third teacher of the Wildomar schools to be married during a school year. The trustees of the Wildomar schools are said to be overwhelmed with applications from young lady teachers.

J. W. Gregg and C. R. John, owners of the Copeland ranch in the San Jacinto Mountains, are planning extensive improvements. The ranch is half-way station on the Banning-Idyllwild road. They will build a number of houses to let, and expect to make it a popular resort in summer.

The Banning public schools will close next Friday. Prof. J. A. McLean will not return next year, but will leave soon for his old home in Red Oak, Iowa.

Santa Ana men who own the Leech Ranch near Whitewater station are here to inspect a grove of eucalypts on the place. They are also interested in the Whitewater River diversion by the Consolidated Reservoir and Power Company, but their claim is a comparatively small one and will, it is expected, be settled without trouble.

Two crews are working on the Banning-Idyllwild road and another will be put on in order to complete the road for this season.

Mrs. R. F. Garner of San Bernardino, wife of the owner of extensive ranches at Banning, has gone to England for a long visit.

The Fountain Fruit Company has bought the apricot crop of the Malki Indians, consisting of about fifty tons. The firm shipped the first apricots of this season, May 24, to Texas. This is the earliest shipment on record from Banning.

Fred Erickson is building a home for himself in his almond grove.

HIRAM IS MISSING.

L.-R. Candidate for Governor Fails to Appear as Advertised at Banning.

BANNING, May 29.—Hiram Johnson and his associates on the State ticket were billed to rush into town yesterday in an automobile, but a search among the orchards and of the sagebrush of the desert, failed to reveal them, and it is believed they are lost in the jungles between Colton and Beaumont. They were making their trip by automobile, owing to their abhorrence of everything pertaining to the Espee, and there is no other railroad running through here, and walking is awful.

Citizens were on the lookout for the party, who were to have opened fire on the enemy in a street meeting, and were to have gone on to the Coachella Valley by auto. This trip once attempted is never forgotten, as the machine and passengers are usually hauled to civilization by a four-horse mule team after breaking down en route. Along in the afternoon the police squad noticed a cloud of dust in the west, and presumed it was Hiram, but investigation proved it to be caused by a farmer plowing. Just whether the failure to appear will diminish the Governor's chance of election, is problematical. Heretofore he has been running like wild fire in wet grass in this locality.

CUCAMONGA.

CUCAMONGA, May 29.—The M. E. Church, Dr. C. R. Norton, pastor, has made extensive preparations to celebrate the first anniversary of the dedication of the new church and an all-day meeting will be held on Sunday, June 5. Rev. F. D. Mather, D.D., the district superintendent, will preach at 11 o'clock. Rev. Andrew Park at 3 p. m., and Miss Nellie Sanborn will address the young people at 6 p.m. Rev. George R. Graff will give a sermon at 7:30 p.m. A basket dinner will be served in the basement of the church.

Rev. R. G. Carnahan has accepted the pastorate of the First Presbyterian Church and will move here shortly with his family. He is a graduate of the University of Pennsylvania and moved to California two months ago on account of his wife's health.

The old Kincaid building that long stood on the corner of San Bernardino and Archibald avenues, has been moved back and the foundation for the new cement block storerooms is being laid. The corner will present a much improved appearance on the completion of the work. Other improvements are contemplated.

PALO VERDE VALLEY.

NEIGHBORS, May 29.—Miss Elizabeth Reid, sister of the Southern Pacific Agent at Glamis, has gone to George for a three month's vacation. Mr. Reid will follow her latter on.

A new well is being drilled on the west mesa on Mrs. Synder's homestead. Good signs of water were had at sixty feet, when the well casing gave out.

A general meeting of the settlers was held here yesterday to raise more funds for the carrying on of the fight against the "swamp and overflow" people.

The Lockwood levee around Palo Verde is about finished and the people of that village feel secure against the June rise of the Colorado.

Palo Verde school had a delightful closing exercise in which the "May pole" played a part, Miss Pearl Reed is the teacher.

The new wagon road from Blythe to the Santa Fé cut off, on the Northwest, is about completed. The distance is thirty miles. The Santa Fé furnished crude oil for a part of the work.

The Graham well on the mesa has plenty of water at 150 feet.

ELSINORE.

ELSINORE, May 29.—Impressive Memorial Day exercises will be held tomorrow morning at the cemetery and at the Bank Hall in the afternoon, in charge of the T. B. Stevens Post, No. 103, G.A.R., assisted by the Sons of Veterans.

The Memorial Day sermon was preached this morning at a union service in the M. E. Church by Rev. M. R. Walton. His subject was, "The Men We Remember Today."

NEW YORK, Special summer rates to tourists. Write Hotel Woodstock, West Forty-third street, near Broadway.

BRAIN JOLT.

FOOLISH JOKE CAUSES SHOCK.

KLONDIKER MENTALLY AFFECTED OVER OIL.

Miners Make Fun of His Belief in Kramer Fields and Cause Him to Become Temporarily Insane—Angelenos Buy Devore Heights in San Bernardino County.

SAN BERNARDINO, May 29.—Paul Whorton, 65 years old, a Klondike placer miner, has suffered a severe mental shock as a result of excitement over the Barstow-Kramer oil activity. Whorton located several oil claims east of the Kramer fields some weeks ago, and started to sink a half inch pipe with a hand drill. Little difficulty was experienced in driving the pipe through the sand and sediment, and he was elated at his success, regardless of the good natured taunts thrust at him by prospectors passing his claim.

A group of miners thought him a likely subject for a practical joke. After he had quit work, Wednesday, and was busily explaining his theories to some of the group, others stole over to his drill, and poured a gallon of crude oil into the end of the pipe. Next morning Whorton resumed work as usual. The jokers watched.

The Man who braved the Klondike, as he bent over the pipe projecting from the ground, preparing to screw on another joint, caught a whiff of oil. His actions were nervous but deliberate. He picked up a small hand pump, put it in place over the pipe, and commenced to operate it rapidly, the result being a stream of black fluid.

He beckoned wildly to men in camp, whose roar of laughter broke the man's intense earnestness. Quick as a flash he realized he had been duped, and as he stared at the jokers a sickly grin overspread his face, on which mental anguish was also plainly written.

As the old man continued to stand and stare, and the awful look on his face failed to relax, the prospectors realized the shock had caused harm. As they approached him his left hand dropped from the handle of the pump, he tottered forward, and fell.

George Brown, who brought the story in this morning, says that all that day the prospectors remained with Whorton, trying to arouse him from the shock which the joke caused. At times when not in a stupor he would sit by his companions and weep hysterically. The miners have determined to remain by him, and believe he will recover.

As a matter of fact Whorton's claim is located in one of the most likely oil sections on the desert, though this was not realized until after the accounts of the old man's hysteria had attracted prospectors from the Kramer district. His companions have added to his locations, taking up a quarter section, which they propose to hold for him, in the hope that oil will be struck and in this way they can partly recompense him for the brain jolt which their joke caused.

DEVORE HEIGHTS SOLD.

Los Angeles and Hollywood capitalists have bought Devore Heights, comprising 1700 acres in the mouth of Cajon Pass, consideration stated being $65,000. The property was secured some years ago by the late John A. Devore of Chicago, who planned to make it one of the show places of the valley. He expended large sums in improving the place, building dwellings, and setting out vineyards and orchards. Death interrupted his plans, and since his death the place has gone into a state of decline. The sale is said to have been successfully negotiated by a Los Angeles firm. Mrs. Devore-Thomas, the widow, being at present a resident of Pasadena.

MRS. GOULD LOCATED.

Mrs. Ella M. Gould who, with her companion, a young woman, has been missing from her home on Base Line for several weeks, has been located by relatives in a hospital in Texas, where she is seriously ill. Her relatives, Dr. and Mrs. A. L. Shellhorn of Los Angeles, are here taking steps to look after her beautiful home, which has been in a state of neglect since her disappearance. Today the police went through the house and found everything just as Mrs. Gould left it. It is likely the court will be asked to appoint Mrs. Shellhorn, a daughter of the missing woman, guardian of the estate until her mother can return.

MEMORIAL SERVICES.

Memorial services were held today at the First Presbyterian Church, Rev. Alvah Frank Fessenden delivering a sermon before the old soldiers, Sons of Veterans and Spanish War veterans. Tomorrow there will be the customary exercises in Lugo Park.

The men of the locomotive department of the Santa Fé have presented Shop Superintendent H. S. Wall with the beautiful cup which was awarded the department for the best display in the industrial parade during the centennial celebration. Mr. Wall supervised the construction of the prize exhibit, and the presentation was made as a token of recognition of his work.

Mrs. J. C. Ralphs, who has been under the care of physicians for the past three weeks, as the result of an operation for appendicitis, is improving. She is the wife of Sheriff Ralphs. Road Overseer S. Thurman, who is in charge of repairs, says the Santa Ana Cañon road will probably be ready for travel about the middle of June. The road was washed out by the big floods of last winter. For many miles it was literally obliterated, and to get into Bear Valley with teams, travelers have had to take a roundabout course, through Victorville, going 135 miles to reach a point only twenty-eight miles from Redlands.

GOOD OIL STOCKS

We direct the attention of conservative investors to the many bargains now offered on this market in the better class of oil securities.

Obviously the profitable time to make investments is when prices are low.

At this time they are very low. Our advice is that you make personal investigation of some of the stocks of good companies and thereby place yourself in position to secure the advantage of the present unusual situation.

Write for a list of oil securities that we recommend you to buy now.

Joseph Ball Company
Government, Railroad, Municipal Bonds and Other Investments Securities.
Members L. A. Stock Exchange. Members New York Curb.
433-434-435-436-437 Security Bldg.
Phones—10845. Main 2279.

MONDAY, TUESDAY, WEDNESDAY
THREE DAYS MORE
15 Cents a Share Crown Oil Goes to 20c
Now let those who have bought, buy the more.
And let those buy who never bought before.

CROWN OIL ENTERS THE PRODUCING CLASS. It will not be long before it becomes a dividend paying Company. It follows in the footsteps of Union Oil. It has 320 acres of property proven to have high-gravity oil worth over a Dollar a barrel. It has a fine prospect in Midway of obtaining a Giant Gusher.

With these two chances of success, CROWN OIL stock is cheap at 20c YOU CAN BUY IT at 15 cents, cash, if you file your order on or before June 1. Time is brief. Action must be quick. Call at the office or 'phone or wire. Be sure and get it before it is too late.

CROWN OIL CO.
711 Story Building, Sixth and Broadway, Los Angeles

Clearinghouse Banks

NAME.	OFFICERS.	
FARMERS' AND MERCHANTS' NATIONAL BANK Cor. Fourth and Main.	I. W. Hellman, Pres. Chas. Seyler, Cashier.	Capital ...$1,500,000 Surplus and Profits ...$1,900,000
MERCHANTS' NATIONAL BANK S. E. Cor. Third and Spring.	W. M. Holliday, Pres. Chas. G. Green, Cashier.	Capital ....$200,000 Surplus and Profits $650,000
CENTRAL NATIONAL BANK Fourth and Broadway.	S. F. Zombro, Pres. James B. Gist, Cashier.	Capital ....$300,000 Surplus and Profits $343,000
NATIONAL BANK OF CALIFORNIA N. E. Cor. Fourth and Spring.	J. E. Fishburn, Pres. H. S. McKee, Cashier.	Capital ....$500,000 Surplus and Profits $130,000
BROADWAY BANK AND TRUST COMPANY 208-10 S. Broadway, Bradbury Bldg.	Warren Gillelen, President. A. W. Redman, Cash.	Capital ....$250,000 Surplus and Profits $295,000
CITIZEN'S NATIONAL BANK S. W. Cor. Third and Main.	R. J. Waters, Pres. Wm. W. Woods, Cashier.	Capital ...$1,000,000 Surplus ..$ 500,000
FIRST NATIONAL BANK S. E. Cor. Second and Spring.	J. M. Elliott, Pres. W. T. S. Hammond, Cashier.	Capital ...$1,250,000 Surplus and Profits ...$1,675,000
COMMERCIAL NATIONAL BANK 401 S. Spring, Cor. Fourth.	W. A. Bonynge, Pres. Newman Essick, Cashier.	Capital ....$200,000 Surplus and Profits .....$ 40,000

Savings Banks.

SECURITY SAVINGS BANK
Largest and Oldest in Southwest
Resources $28,000,000.00
Pays the highest rates of interest and on the most liberal terms consistent with souhd, conservative banking.
Money to Loan on Improved Real Estate
Security Building Spring and Fifth Streets

N. E. Cor. Second and Spring Sts.
AMERICAN SAVINGS BANK
Resources $2,400,000.00.
4 per cent. Interest paid on Savings Deposits.
New Modern Safe Deposit Boxes for Rent.
$2.00 and up per year.

GERMAN AMERICAN SAVINGS BANK
THE BANK WITH THE EFFICIENT SERVICE
SPRING AND FOURTH STS.

Trust Companies

TITLE INSURANCE & TRUST CO.
Corner Franklin and New High Streets.
Issues Policies of Title Insurance. Issues Certificates of Title.
Acts in All Trust Capacities. TEL. EXCHANGE 12.

MERCHANTS BANK and TRUST CO. Paid Up Capital $250,000 Surplus Over $200,000
Branch 3458 South Hoover St. 209-11 S. Broadway Transacts a general banking and Trust Business.

Oil & Metals Bank and Trust Co.
311 West Third Street

E. F. HUTTON & CO.
HOME 10565. 112 West Third Street. MAIN 8170.
Our Own Private Wire to Chicago, New York and Boston.
STOCKS, BONDS, GRAIN, COTTON, COPPERS.
MEMBERS NEW YORK STOCK EXCHANGE AND ALL LEADING EXCHANGES.
B. E. BURNS, Manager. PASADENA CUSTOMERS CALL 60 HOME.

Logan & Bryan
NEW YORK
CHICAGO
SAN FRANCISCO
LOS ANGELES
GROUND FLOOR, BRADBURY BLDG.
Most extensive Private Wire System ever organized.

PROVIDENT Mutual Building, Loan Association
Pays 5 Per Cent. on Pass Book Deposits. 6 Per Cent. on One Year Term. No Unnecessary Withdrawal Notice. 135 South Broadway.

Real Estate Directory.

Minimum Temperature On
LA SIERRA HEIGHTS
for season!
Lemon land, 30 degrees.
Orange land, 27 degrees.
Abundance of water—1 inch to every 5 acres, goes with the land. Call and get our booklet, a real "Souvenir of Riverside."
RIVERSIDE GROVES & WATER CO.
631-633 Central Bldg.

GOOD OIL STOCKS
We direct the attention of conservative investors to the many bargains now offered on this market in the better class of oil securities.
Obviously the profitable time to make investments is when prices are low.
At this time they are very low. Our advice is that you make personal investigation of some of the stocks of good companies and thereby place yourself in position to secure the advantage of the present unusual situation.
Write for a list of oil securities that we recommend you to buy now.
Joseph Ball Company
Government, Railroad, Municipal Bonds and Other Investments Securities.
Members L. A. Stock Exchange. Members New York Curb.
433-434-435-436-437 Security Bldg.
Phones—10845. Main 2279.

Yorba Linda Orange Lands
$150 Per Acreand Up
Absolutely frostless—best transportation and water rights—Placentia District. G. H. MacGINNIS, with JANES INVESTMENT COMPANY, 210 Pac. Elec. Bldg., 6th and Main. Home 10345; Bdwy. 2465.

Sacramento Valley Irrigated Lands
250,000 acres in "The Kuhns' California Project." Call or write for free literature.
H. L. HOLLISTER & CO.,
Vernon J. Barlow, Resident Manager.
505-6 Central Bldg., 6th and Main Sts.

Verdugo Canyon Land Co.
Has just issued the most beautiful and artistic illustrated booklet of its kind ever published in Los Angeles. Call or send for one.
JOHN A. PIRTLE,
Tel. F2643. 401-2 Union Trust Bldg.

Rental Department
For Stores, Offices and Houses,
ROBT. MARSH & CO.,
Security Building, Main Floor,
Telephone Exchange 175. Entrance Fifth Street.

Snap at San Pedro!
Best vacant business corner on Beacon St. under $200 per foot.
STACY REALTY CO.,
531-33 So. Spring St. F2115.
San Pedro Office, 908 Beacon St. Both Phones.

Weekly Excursions to
CORCORAN
See NEWPORT & MILNER.
Gen. Agents for Security Land and Loan Co., 204-209 Central Bldg.
Sixth and Main.

Los Angeles Investment Co.
A8118. 355-357 S. Hill St. Main 2249
HOME BUILDERS
Will Build to Suit,
Upon Your Own Lot—or will Furnish Lot.
RENT PAYING TERMS.

Yucaipa Valley
Red Apple Land
Ask for particulars
Redlands, California, or
330 West 5th St., Los Angeles
Main 2302; F5035

Alfalfa and Walnut Lands
SAN JACINTO VALLEY, $50 per acre. Easy Terms. Via Riverside—Santa Fe R.R. $5.00 ROUND TRIP. Out and back Same Day. Leave Name at This Office Before Going.
MUNN AND MIDDLECOFF,
704-5-6 UNION TRUST BLDG., 6TH AND SPRING STS.

Want a Home?
or a gilt-edged thoroughly secured investment? Both non-forfeitable in case of death. See
HASSON-BROWN COMPANY,
419 H. W. Hellman Bldg.
General Agents American Finance & Realty Company.

Home for You in
CENTRAL SQUARE.
—on easy payments—in the "Shoestring Strip," directly in the path of the city's growth toward San Pedro Harbor.
DANIEL STONE & CO.
115-116 Henne Bldg. Los Angeles.

40 Acres Alfalfa Land
Near Fresno. Cheap Water.
$40 PER ACRE. EASY TERMS.
EMIL FIRTH,
319 W. 4th, bet. Broadway and Hill.
A8105. Main 2543.

Larchmont Heights
Is our new tract—the best in the Wilshire District.
JAS. V. BALDWIN
332-7-8 H. W. Hellman Bldg.
A3226. Main 57.

A Panama Acre
Southwest, for price of near-by lots. $650 and up. Easy terms. 6 per cent. interest. See McGRATH & KILPOIL. With STRONG & DICKINSON, 147 South Broadway.

BEAUMONT
Beautiful country home sites on La Mesa Miravilla.
3000 feet elevation.
Mountain water.
Choice apple, pear and cherry land.
5 and 10-acre tracts.
BEAUMONT LAND & WATER CO.,
318 Central Bldg., Los Angeles, Cal.

TAKE EAGLE ROCK VALLEY CAR ON BROADWAY TO TRACT OFFICE
OCCIDENTAL PARK
NEW LOCATION OCCIDENTAL COLLEGE
W. A. ROBERTS REALTY CO.
126 SO. BROADWAY

Associated Realty Co.
"CALIFORNIA HOME BUILDERS"
314-15-16 Story Bldg., 6th and Bdwy.
Los Angeles, Cal.
Main 447. Home 6842.

ARLINGTON PARK TRACT
The peerless subdivision of the new southwest. Lots $1000 and up. Easy terms.
G. S. CATUDAL, owner. Office at tract, Corner Jefferson and Arlington Streets.
GEO. J. COTE, Agent.
739 H. W. Hellman Building.

LOMITA
Little Farms in the San Pedro Harbor district, where consolidation makes values rise. $425 per acre and up.
W. I. HOLLINGSWORTH & CO.,
123 West Sixth Street.

The Federal Government
Gives authentic information regarding California Oil Lands. We tell you how to get it. Before investing in oil stocks see or write us.
ROCK ISLAND OIL COMPANY.
413 Laughlin Bldg.,
Los Angeles, Cal.

FREE.
STEREOPTICON LECTURE
OCEANO BEACH
TUESDAYS & FRIDAYS 8P.M.
307 S. BDWY.
SUITE 13!

HOMER INVESTMENT BUILDING CO.
806-808 W. 7th—STORY BUILDING—SIXTH AND BROADWAY—LOS ANGELES.

VAN NESS
Avenue Square
THE M'CARTHY COMPANY, 201 N. Broadway. Phones: A6941; Main 1302.
WALTER G. McCarty, 502 W. P. Story Bldg. Phones: F7111; Main 7732.

Walnut Groves
5 and 10-acre Tracts
Full bearing trees, rich soil, abundance of water. Only 25 minutes from city on Whittier electric line. See
MOON AND ISBELL,
F-3686 317 Central Bldg.

Vermont Square
On Normandie, Vernon and Western avenues.
Lots $700 and up. Easy terms.
SOUTHWEST LAND CO.,
415 Pacific Electric Building.

Snowball-Sullivan Co.
Investment Securities.
Buy Central Oil Stock.
Members Los Angeles Stock Exchange.
204-208 I. W. Hellman Bldg., L. A.
18 No. Raymond Ave., Pasadena, Cal.

WM. R. STAATS CO.
108-07 W. 4th St., Los Angeles
55 So. Raymond Ave., Pasadena
BONDS Municipal, Corporation
And
STOCKS
High-Grade Dividend Paying
We Issue
Travelers' Cheques
of the
American Bankers' Association

Investment Bonds
SECURITY
Central Income Property.
Convey Ownership Rights
Pay 6½% to 7% and carry
Growth in Value Profits
THE TRUSTEE COMPANY
424 S. Broadway, Suite 204-5.

BABY
mother and husband with the baby buggy can be found every Saturday night. He told President Newton J. Stinson, "I deposit $5 every Saturday night—wife, baby and I come. Before I had to cash my checks at a saloon and many times I spent $5 before I durned my salary over to my wife. I want to shake your hand for having a bank that teaches and helps working men and women to save."
ALL NIGHT & DAY BANK
6TH & SPRING STS

WE ACCEPT ALL TRUSTS
The Southern Trust Company
COMMERCIAL, SAVINGS, TRUST
114 WEST FOURTH STREET
The "Wall Street" of Los Angeles

BUILDING GAS ENGINES
Look into the future of this new industry for this Coast.
Ground floor offering of stock at less than $10 par value for a short time. This deserves your immediate attention.
AMERICAN GAS ENGINE CO.
501-2 I. W. Hellman Bldg., Los Angeles.

MIDWAY VIEW OIL COMPANY
402-404 Laughlin Building
DIRECTORS
Lee C. Gates, Thomas Hughes, Robert M. Dalby, H. W. Thompson, Dr. Geo. Ingram
Send for free map and prospectus of the Midway Gusher Field. First issue of stock at 25 cents per share the surest and safest of the oil issues.
Midway View Oil Company
Phone: F2722 402-404 Laughlin Bldg. L. A.

Newhall Petroleum Company
Stock now selling at
Thirty Cents
CUSTER, McBRIDE & MILLER,
Fiscal Agents.
Suite 323 Merchants Trust Bldg.

Oleum Development Company
The best speculative purchase of all the oil stocks. Full information furnished, and orders executed by
FIELDING J. STILSON COMPANY
308 H. W. Hellman Bldg.
A2547; Main 109

BUY NOW
Oil Assured
The California Standard Oil Co.
308-310 Laughlin Bldg.

ACC 7% ASSOCIATED CRUDE OIL CORPORATION STOCK THAT GUARANTEES 7%

Oil Oil
Midway Northern now drilling through blue shale and encountering oil gas. Important developments soon.
SECURITY LOAN & INVESTMENT CO.
910 Security Bldg., Los Angeles, Cal.
Phones, F1322. Main 7368.

BONDS
C. E. WOODSIDE & CO.
Security Building Los Angeles

WANTED
Street Improvement Bonds.
The Empire Securities Company,
502 Union Trust Bldg.

Buy Pacific Consolidated Stone Stock
At the Market
For information call or address
ERKENBRECHER SYNDICATE, LTD
122 W. 9th St. Both Phones.

MIDWAY MARICOPA CRUDE OIL STOCK
6c—Going to 7½c
without notice. Directors insist on 10 CENTS at an early date.
INTERNATIONAL INVESTMENT CO.
1012 Union Trust Bldg.,
Fourth and Spring Sts.

McBurney's
Kidney, Bladder and Rheumatism Cure
One Bottle Cures
Prepaid $1.50 All Druggists
Send 25c in 2c stamps to
W. F. McBURNEY
2057 Vermont Ave.
for a sample bottle

THE CITY IN BRIEF

Don't Forget!

TODAY AND TONIGHT.

THEATERS.

Belasco—"The Dollar Mark", 2:15 and 8:15 p.m.
Burbank—"The Rose of the Rancho" 2:15 and 8:15 p.m.
Grand—"Lena Rivers" ..... 2:15 and 8:15 p.m.
Orpheum—Vaudeville ..... 2:15 and 8:15 p.m.
Los Angeles—Vaudeville ..... 2:45 and 7:45 p.m.

PUBLIC GATHERINGS.

Rosedale Cemetery—Stanton Post, G. A. R., memorial services ..... 9 a.m.
Evergreen Cemetery—Bartlett Logan Post, G.A.R., memorial services ..... 9 a.m.
Central Park—Spanish War Veterans, memorial services ..... 10 a.m.
Hollywood Cemetery—Memorial services for Mrs. Eliza A. Otis ..... 4:30 p.m
Simpson Auditorium—Patriotic exercises, following parade ..... 1:30 p.m.

SPORTS.

Mt. Washington Courts—Tennis tournament ..... 9:30 a.m. and 3 p.m.
At Vernon — Baseball, Oakland vs. Vernon ..... 10:30 a.m.
At Chutes Park—Baseball, Vernon vs. Oakland ..... 2:30 p.m.
Los Angeles Country Club—Golf; medal play ..... All day
Annandale Country Club—Golf; thirty-six holes ..... All day
Wilshyard Station—Cricket; Los Angeles vs. Santa Monica ..... Afternoon
Slauson Avenue Playground—Track meet ..... 1:30 p.m.

"THE LAND AND ITS FATNESS."

Permanent exhibit at the Chamber of Commerce building on Broadway.

BUREAU OF INFORMATION.

Times Branch Office, No. 521 South Spring street.

NEWS AND BUSINESS.

Grand Rapiders.

The fourth annual picnic of the Grand Rapids Society will be held at Sycamore Grove this afternoon. An interesting programme has been provided, including speeches from some of the pioneers of Western Michigan. All former Grand Rapids and Western Michigan people are invited.

P. O. Service Today.

All divisions of the postoffice will be open today until noon, and the general delivery department will be open all day and all night as usual. Stamp windows will be open until 8 p.m. There will be two mail deliveries and collections in the business districts, and one in the residential sections.

Will Meet to Organize.

Alaska people will meet at 2 o'clock this afternoon, in the committee room, third floor of the Chamber of Commerce building, to complete organization. It is the intention to have the association formed in time to allow of a table being set aside for the Alaskans at the banquet of the federated societies in June.

No Night Delivery.

After tomorrow evening, the night delivery of mail to the hotels will be discontinued. This service is only established during the tourist season for the accomodation of the thousands of Eastern people who are residents of this city during the winter, and who receive a large amount of mail from their home sections.

Seeks Wandering Boy.

Mrs. Ella Clark of No. 1812 McGee street, Kansas City, longs to again see her son, Clyde Thomas, and she is asking the police all over the big country to help her find him. When she last saw him, Clyde, then only a 16-year-old boy, was leaving Chicago with Ringling's Circus. This was two years ago, and never a word has the mother heard of her wandering boy since then.

At the Y.M.C.A.

Yesterday at the Young Men's Christian Association auditorium Arthur J. Francis of Oxford, Eng., gave a very interesting talk upon the subject "My Father's God." He handled his theme in a masterly way, and held the close attention of an unusually large audience. Mr. Francis is the son of the man who has for forty years been the university librarian at Oxford. Next Friday he will give an illustrated lecture at the Y.M.C.A. under the heading of "Stories and Glories of Oxford."

"Greater Things."

"Land Not Yet Possessed" was the topic taken by Miss Edith Conde in her talk yesterday, to those gathered at the Young Woman's Christian Association. Her general theme was "greater things." Miss Conde is the general secretary of religious work and is always busy at the association. She goes for her vacation June 1. Yesterday, there was a small musical programme, Miss Norma Beauchamp rendering a flute solo, and Mrs. Hoen Gelliford Staddon giving a soprano solo.

BREVITIES.

For linotype machine composition, all faces and measures, at reduced prices, apply to The Times Linotype School, corner San Fernando and College streets; telephone Main 8200. Stulage

Replies to The Times Want Ads., addressed to the Branch Office, No. 521 South Spring, may be left for delivery at the Main Office. They will be promptly sent to the Branch Office.

Southern California Standard Guide Book, by the Los Angeles Times. Price $1.00; by mail, 10c extra. Address Times-Mirror Printing and Binding House, 110 N. Broadway, Los Angeles.

Headquarters for tourists and all others to get best meal in city for 25 cents, both at Hotel Rosslyn and Natick House. Sunday evening dinners 35 cents. Hart Bros., Props.

Decoration Day—Special 35c chicken dinner, 11 to 2:30. Vienna Café, 3rd and Hill, Fay Bldg.

Dr. Homan, dentist, 207 Exchange Bldg. Phone A1924.

A. C. Billcke of the Alexandria, writes home an enthusiastic letter of his visit in Rome. Under date of May 15, he says Rome is certainly the most marvelous and grandest old world city on earth. He visited the Coliseum by moonlight, and passed one day viewing St. Peter's. He says: I find here the new and modern up against each other. How some of these 800-year-old structures have been preserved, is a miracle. The new buildings are beautiful and artistic." Mr. Billcke reports that the members of his party are in good health.

Peck & Chase Co., Undertakers.
1212-16 S. Figueroa st. Lady assistant. National Casket Co. caskets. Tel. Main 61, A5577.

QUICK.

INDUCTION IS DEATH GIVING.

Powerful Electrical Voltage Kills Lineman.

Body Long Swings in Midair on Swaying Wires.

Accident in Lonely Mountain Pass Yesterday.

Eddie Smith, a lineman for the Edison Electric Company, was instantly killed by induction while working on the company's wires in Cajon Pass shortly after noon yesterday.

Smith, who lived in San Fernando with his wife and three children, was a brother of Sergt. Willard Smith of the Los Angeles police force. He went to work for the Edison people in Cajon Pass Saturday, looking for some trouble on the high voltage wires. He was handling a wire of low voltage, when a high-voltage current from a parallel wire inducted into the one on which he was working.

The shock was so great that the unfortunate lineman's body, instantly deprived of life, was drawn into a knot about the wires, to the unspeakable horror of Smith's companions, who watched him from below, and who well knew that they had seen him die when they saw his arms and legs contract suddenly and remain cramped in such an unnatural position.

The pole on which the men were working is in a remote corner of the hills, about twenty-five miles due north of Lancaster. It was an hour before members of the party could reach a telephone, and notify the power-house of what had happened so that the terrific current running through the wires could be cut off.

All that time the body hung in midair, the current burning away the flesh with a sizzling that sickened the men who had been working and joking with Smith but a little while before.

Superintendents Stockbridge and B. F. Pearsons of the Edison company, as soon as they heard of the accident, left Los Angeles in an automobile to bring the body to the railroad station.

The Coroner, when notified of the death of Smith, directed Bresee Bros. to send for the body, and they will take it from the two superintendents of the company when they arrive at the railroad station, and bring it to this city.

Smith was only 29 years of age. Beside his family at San Fernando, and his brother, Sergt. Smith, he leaves an old mother, who lives at No. 1134 East Vernon avenue, this city.

Eddie Smith,
Who met death in midair in a lonely canyon yesterday by an electric shock.

JOY RIDE FOR PRISONER.

Aqueduct Clerk, Charged With Padding Pay Rolls, Taken to Bakersfield for Trial.

T. E. Beverich, a clerk in the Los Angeles aqueduct department, who recently falsified records and padded the pay rool, was taken to Bakersfield last night where he will be tried in the Kern county Superior Court.

He was arrested Saturday by Detectives Cowan, Beaumont, and Roberts, who found him in a rooming house on East Forty-eighth street. Deputy Sheriffs Austin and Crawford, of Kern county came to this city yesterday to take him north.

While visiting garages here the deputies purchased a big touring car which they feel certain they can sell in Bakersfield at a profit. As a consequence, Beverich rode back to Bakersfield last night in style and will have a moonlight joy ride to calm his nerves before facing trial.

VITAL RECORD.

DEATHS.

With Funeral Announcement.

BAAKE. May 29, William Baake, aged 23 years, a native of New Jersey.
Funeral service from chapel Gates & Crane, 125 North Highland avenue, Hollywood, Tuesday, 2 p.m. Interment, Hollywood Cemetery. New York, Philadelphia and Atlantic City papers please copy.

GIRD. At residence, 648 West Eighteenth street, May 29, 1910, Richard Gird, aged 74 years 2 months.
Funeral notice later.

MULLEN. At Hollywood, May 29, Mary Teresa Deane, widow of the late Andrew Mullen.
Funeral Tuesday, May 31, 8:15, from residence of G. A. Hancock, 683 Carondelet street. Services at St. Vincent's Church, Grand avenue and Washington, 9 a.m. Interment, Calvary.

PIERSON. The funeral of Mrs. Frank F. Pierson, who died at her home in Pasadena, Sunday, will be held at chapel of Turner & Stevens Co., Pasadena, Tuesday morning, 10 o'clock. Cremation, private.

YOSBURG. Jacob, died at his home, Sierra Madre Villa, Sunday morning.
Funeral notice later. Body at parlors of Turner & Stevens Co., Pasadena.

Funeral Notice—Attention, Neighbors of the Women of Wooderaft.

You are requested to attend the funeral of our late Neighbor, Margaret Wilder, of Redwood Circle, No. 72, San Francisco, Cal., Tuesday at 10 a.m., from Los Angeles Undertaking Company, 2029 Pasadena avenue. Funeral car to Inglewood Cemetery.

MAMIE HORNADAY, G. N.
MINNIE HINER, Clerk.

HOLLENBECK LODGE, No. 319, F. & A. M., will confer the third degree, Tuesday, May 31, commencing at 1:30 p.m.
J. WILL DICK, Secretary.

UNDERTAKERS.

50 H.-Power Auto-Ambulance.
Connell Company, undertakers, 1031 South Grand Avenue. Home F3455. Main 3455.

Robt. L. Garrett & Co., Undertakers. No. 1237 South Flower street, Main 76, F7352.

Solid Gold Brooches Astonishing Reductions

The sale of the J. P. Trafton wholesale stock offers every woman in Los Angeles a rare opportunity to secure a beautiful solid gold brooch at practically one-half what that could be bought for anywhere else in town. Come today and see the charming styles to select from.

$4.00 Solid Gold Brooches $2.25
$7.50 Solid Gold Brooches $4.25
$14 Solid Gold Brooches $8.00
$20 Solid Gold Brooches $12
$36 Solid Gold Brooches $18

GENEVA WATCH AND OPTICAL CO.
305 So. Broadway

Best $1 a Gal.

WINE Choice of Port or Sherry type. Native vintage. Under Pure Food label. Special per gallon 75c

Southern California Wine Co.
Phones—Ex. 16; 10104; Main 332
518 SO. MAIN STREET

"The Exclusive Specialty House."
Myer Siegel & Co.
251-255 So. Broadway
Store Closed Today
On Tuesday (tomorrow)
Women's Waists
Any waist $10.00 or over at
25% off
"Siegel's for Women's and Children's Wear"

California Furniture Co.
BROADWAY NEAR SEVENTH
EXCLUSIVE AGENTS
GLOBE-WERNICKE ELASTIC BOOKCASES

Nordlinger & Sons
DIAMOND MERCHANTS
323 S. Spring St. Los Angeles

Money to Loan
On approved real estate.
EQUITABLE SAVINGS BANK,
First and Spring.

Cemeteries.

INGLEWOOD PARK CEMETERY

Two miles outside of the city limits, on the Los Angeles and Redondo Ry.; 300 acres of perfect land with improvements outclassing any cemetery on the Coast.

207 S. Broadway, Room 202. Phones—F2303; Main 4639. Supt. Phone A9593.

ROSEDALE CEMETERY

An Endowed Memorial Park noted for its natural beauty; Endowment Fund for perpetual care, over $250,000, modern Receiving Vault, Chapel, Crematory and Columbarium; accessible. City office, suite 302-304 Exchange Bldg., N. E. cor. 3rd and Hill sts. Phone Main 909. A5429. Cemetery office, 1231 West Washington st. Phones 72353, West 86.

HOLLYWOOD CEMETERY

Rolling lawns, trees, shrubbery, and beautiful lakes.
MODERN IN EVERY RESPECT.
Situated in the most beautiful section of Southern California, the ideal location just inside Los Angeles city limits.
Melrose and Colegrove car lines to grounds.
A CEMETERY THAT IS SELECT.
A-1181 203 Laughlin Bldg. Main 261
Cemetery Phones: 53005; Hollywood 842.

EVERGREEN CEMETERY

(The Los Angeles Cemetery Assn.)
Boyle Heights, near city limits. Operated under perpetual charter from Los Angeles city. Modern chapel and crematory.
Office, 339 Bradbury Bldg.
Phones—Main 852; A5404.
Cemetery—Home D1643; Boyle 9.

FOREST LAWN CEMETERY
NON-SECTARIAN
CITY OFFICE
WRIGHT & CALLENDER BLDG. S. W. HILL STR.
FOREST LAWN

MONUMENTS
PACIFIC MARBLE & GRANITE CO.
Manufacturers and importers high grade monumental work. 617 East 7th street, Los Angeles, Cal. Phone Sunset Broadway 2009

J. D. SANBORN
Monuments
Scotch, Vermont and California Granites. Largest and most complete stock in the city. We're here to stay.
Prices always right.
832 South Hill Street.
Just South of Hamburger's.
Phones F2276, Main 671.

DECORATE!
Yourself
CELEBRATE!
the Coming of Summer
REJUVENATE!
Your Appearance

Do all three at once by ordering tomorrow a suit made from one of the numerous new brown fabrics that are creating so much interest at our shops. They are about six months ahead of over popularity, and can be taken as typical examples of the B. & K. system of advance style-seeking.

A. K. BRAUER,
SUCCESSOR TO
BRAUER & KROHN
TAILORS TO MEN WHO KNOW
128-130 S. SPRING
COR. FIFTH & SPRING
114½ S. MAIN ST.

FRANK B. LONG
Manufacturer of
Vertical Grand Pianos
413 West Fifth St.
Adjoining Auditorium

GO VIA
Union Pacific
Dining Car Meals and Service.
"BEST IN THE WORLD."
Ticket Office 557 So. Spring St.
Los Angeles, Cal.

Rex Belcher. Howard Lipsey.
Belcher & Lipsey
434 South Broadway.
Exclusive Ready-to-Wear Clothes for Men.

Removal Sale
NOW IN PROGRESS
Wetherby-Kayser Shoe Co.
215-217 So. BROADWAY
New Location after Aug. 1st
BROADWAY AT FOURTH

Hollander & Funke
The Family Shoe Store.
428 South Broadway

Christie Shoes
At Less Than Cost
412 SOUTH SPRING ST.

Big Shoe Sale
Special Bargain Tables in Basement today and tomorrow.
MAMMOTH SHOE HOUSE
519 South Broadway.

"THE LEADING MILLINERY HOUSE OF LOWER BROADWAY"
SCOFIELD MILLINERY CO.
737 SOUTH BROADWAY

TELECONI DRUGLESS
TREATMENT.
Rosslyn Hotel.
443 S. Main St. Room 254.

Edward Mansbach & Co.
Medicinal Wines and Liquors.
522 SOUTH SPRING STREET.
Phones—Home F 4213. Sunset Main 4213.

"The New Standard Encyclopedia" is guaranteed to be new and complete. A University Society Consultation and Membership Certificate, entitling the holder to many benefits and privileges and good for three years, goes with each set. This certificate keeps the Encyclopedia up to date. Send Postal to Times Encyclopedia Club, Times Bldg., for information.

CURE PILES
Fistula and Hernia
Without Operation—
Under Positive Guarantee
No pain, inconvenience or loss of time. Send for my Free Book
DR. C. H. WHITE
453½ So. Spring St.

A Satisfactory Shampoo
For years a Bennett shampoo has been pronounced, by those who know, as the acme of satisfaction—Try one today—50c.
BENNETT TOILET PARLORS
N. E. Cor. Fifth and Spring.

Decoration Day
Store closed all day. Open Saturday evenings.
Morro Jewelers and Silversmiths
400 Broadway, Cor. 4th

Constipation Cured

Right at home without pain or publicity. By using ELECTRO-THERMO DILATORS, combining electricity and dilatation and is a positive cure for Piles, Hemorrhoids, Constipation, Insomnia, Lumbago, Indigestion and all diseases arising from poor circulation. Sold under a positive guarantee. A trial will convince. Call at our office and examine these appliances. Consultation strictly confidential. If you cannot call, write for free booklet. ELECTRO-SURGICAL APPLIANCE CO., Rooms 406-407 L. W. Hellman Bldg., 411 S. Main St., Los Angeles, Cal.

The Owl Drug Co
Original Cut Rate Druggists.
Best Qualities. Lowest Prices.
Cor. Fifth and Broadway
625 Broadway. 320 S. Spring

Crown Combinola
The Best Player Piano
SMITH MUSIC CO.
406 W. Seventh St.
Out of the High Rent District

Women's $25 Suits
Samples of the very latest styles. Don't miss them $15
ORIGINAL SAMPLE SUIT CO.,
336½ S. Broadway, 3rd Floor.

Grant's Bankrupt Stock
Half Price Women's $25 Spring Suits, smart styles. Save half $10
MOSGROVE'S
Just Below First St.
119 SOUTH SPRING STREET

Mens Sample Suits Regular $25 Values $15
FOREMAN & CLARK
2nd Floor Cut No. Bunn Bldg

50¢ SCOTT LARGE JAR Eczema SALVE
Instantly relieves and cures all chronic skin diseases. Recommended by physicians. SUN DRUG CO.'S STORES.

Wood Bros
Men's Clothes
343 South Spring

Spring Clothing $15 to $45
Lowman & Co.
131 So. Spring St.

Largest Dental Office on the Coast.
Good Set Teeth, $2.50.
Yale Dentists
444 So. Broadway.
Open evenings till 8. Sundays, 9 to 12 M. Home Phone F3544.

Choice Meats
Lowest prices. "Pay cash and save money" at
THE NEWMARKET,
522 and 524 S. Broadway.

Generous Credit
On Furniture, Carpets, Etc.
LYON—McKINNEY—SMITH CO.
648-652 Broadway
Opposite Bullock's at Seventh

Suits and Hats for Youngsters.
The Juvenile Co.
429 So. Broadway

Knabe Pianos
Ped Wiley B. Allen Co.
416-418 So. Broadway.

PARMELEE-DOHRMANN CO.
LOS ANGELES LARGEST CHINA STORE
436-444 So. BROADWAY.

MEN'S SUITS MADE TO ORDER $15
SCOTCH TAILORS
330 South Spring Street

BLACKSTONE STAYON GLASSES $1.50 Gold Filled Glasses
Fitted by our expert Optician, Dr. Blackburn. Ground to order. Glasses at low prices.
THE WHITLEY JEWELRY CO.
347 So. Broadway.

Are you sick? Do you want to get well? Consultation Free.
We cure all Chronic Diseases, Consumption, Cancer, Asthma, Paralysis, Piles, Epileptic Fits, Dropsy, Kidney, Stomach and Liver Trouble. We treat people by mail. Write to us.

716 SO. HILL ST. DR. QUAN TONG.

Steamships

Wireless and Submarine Signals.
North German Lloyd
To London, Paris, Bremen.
Express Sailings, Tuesdays, 10 A. M.
K. Wil'm II June 7
K. Wil. d. Gr. Jun. 14
Kronp. Cecilie June 21
Kronp. Wil'm June 28
Plymouth—Cherbourg—Bremen.
Twin-Screw Sailings.
Thursdays, 10a.m.
F. Alice, June 2
G. Washington (new) June 9.
Bremen, June 16.
*Main, June 23.
*Bremen direct.
To Gibraltar, Naples and Genoa.
Sailings Saturdays 11 a.m.
Berlin (new) June 4
Fried'h der Gr'e Jn 11
K. Albert ..June 18
†Neckar ....June 25
†Omits Genoa.
Independent Around-the-World-Tours.
Travelers checks good all over the world.
OELRICHS & CO., General Agents.
5 Broadway, New York.
Robert Cappelle, 240 Powell St., San Francisco, Cal.; or Hugh B. Rice Co., 603 S. Spring st., Lahman's & S. Agency, 244 Spring St.; German-American Savings Bank Steamship Dept., Spring and Fourth Sts. Los Angeles, Cal.

HAMBURG-AMERICAN
All Modern Safety Devices (Wireless, &c.)
London—Paris—Hamburg
†Amerika, J'e 4 9 a.m. †Cleveland ..June 18
*Pres. Grant, June 8 G. Waldersee June 25
*Cincinnati, June 11 †K. Aug. Vic June 25
xPennsylv'a, June 16 Bluecher ....June 29
†Unexcelled Ritz-Carlton a la Carte Restaurant. xHamburg direct. *New.
ITALY VIA GIBRALTAR, NAPLES and GENOA.
S. S. BATAVIA ..... June 11, 2 P. M.
S. S. HAMBURG ..... June 25
S. S. MOLTKE ..... July 13
Hamburg-American Line, 160 Powell St., San Francisco, Cal., or Hugh B. Rice & Co. 603 So. Spring St., Los Angeles, Cal.

Many smokers prefer them to 10c cigars. Tell the dealer you want Lewis' Single Binder. Factory, Peoria, Illinois.

HAY
Los Angeles Hay Storage Co.
1620 E. Seventh
Both Phones 1596

Dennis O'Brien
The Irish Tailor
Knows His Business
Opposite Orpheum
222 So. Spring Street.

BRENT'S
712-714-716-718 So. MAIN ST.
THE GREAT CREDIT HOUSE.
Real Spot Cash Prices
EVERYTHING FOR THE HOME
Furniture—Rugs—Stoves

Allcock's Plasters
13c
Boswell & Noyes
3rd and Broadway

10c a Button—$1 a Rip
Dutchess Trousers
AT
Silverwoods

Japanese Bazaar
THE YAMATO, Inc.
835 TO 837 S. BROADWAY.
We always serve you free with tea and cake in our pretty tea garden.

IF YOU DON'T BUY YOUR
SHOES
At "The Plymouth"
You Don't Buy Your Shoes RIGHT
452 South Spring

BRADFORD'S BREAD
THE CLEANEST BREAD SOLD IN LOS ANGELES

Drink
Puritas Distilled Water
5 Gallons 40c Phones Home 10053 Main 8191
L. A. Ice and Cold Storage Co.

Home Decorators
Dease Bros.
640-646 SOUTH HILL ST.

The Walker Portable

Made by the Hughes' Manufacturing Co. Los Angeles, Cal.
On Exhibition at 640 So. Grand Ave. P. O. Box 1372. F1956.
Actuators Used

School and Colleges.

Marlborough Preparatory School
636 West Adams Street
Between Chester Place and Figueroa st. Conveyance with teacher will be provided when necessary.
For Girls Under Fourteen.
Careful home training, constant advancement, irrespective of grade limit.
Physical development a specialty. Gymnasium adapted to freedom of outdoor life.
Telephones West 2316 and 22301.
MISS LINDLEY, Principal.

Marlborough School for Girls
865 West 23rd Street
Spring term begins February 9th. Certificate admits to colleges. Pupils under 14 not received.
References from school last attended absolutely necessary if applicant is unknown to the principals.
Weekly lectures in French, with elective options, by Mons. Jacquard Aumale of the French Alliance.
Catalogues sent on application.
MRS. GEORGE A. CAGWELL, Principal.
MISS GRACE WILTSHIRE, Associate Principal.

Cumnock School of Expression
Summer Term
Six Weeks—Opening July 5
Reading, Expression, Shakespeare, Dramatic Art, Voice and Physical Training.
Dr. Richard Burton of the University of Minnesota will give a special course on "Modern English Drama."
Course of Readings by Mrs. Grigg, director, and Katherine Wisner McClintock of Evanston.
Send for Catalogue
1500 South Figueroa St.

The Brownsberger
COMMERCIAL COLLEGE
953-957 W. 7th St.
Enrollments Daily. New Catalogue.
Both Phones. F. Brownsberger, Pres.

Heald's
BUSINESS COLLEGE
Now in its new home, N.E. cor. 6th and Hill sts. Entrance on 6th st. F6194, Main 511. Call and see the finest room in the State.

Girls' Collegiate School
Casa de Rosas
Adams and Hoover Streets
Upper and Lower Schools.
Miss Parsons and Miss Denker, Principals
Lower School
942 W. Adams Street
Opposite Casa de Rosas.
Miss Thomas and Miss Musgrave, Principals.

The Isaac Bloodgood Business College
Fifth Floor, Hamburger Bldg., Los Angeles. 240 feet above street noise and dust. Entrance 320 W. 6th st. Catalog sent FREE. F7155, Main 7205.

Harvard School (Military)
Western Ave. Boarding and day pupils. 10-acre athletic field. Manual training shops. Detailed U. S. army officer. Non-sectarian. Accredited to the University. Write for illustrated catalogue. Tel. 72141.
Grenville C. Emery, Litt. D., Head Master.

Kennard's Polytechnic Business College
1272 So. Grand Ave.
Most active. Most thorough. Lowest rate.

Los Angeles Business College
417 W. 5th. Inc. 1889. Both Phones. Superior in Every Way. Oct. Rates.

THE MARYLAND SCHOOL
729 BEACON ST. All departments and kindergarten. Day and boarding. Individual instruction. Summer term opens June 20. Phones 52845; Main 262. F. A. PARK, C. GOCOR, Pres.

California School for Boys
Boarding and Day. 1916-18 Grand Ave.
SUMMER SESSION opens June 20th.
Home 52472. N. WILLIAM BRUCE M.A., Prin.

CANCER
Removed Without the Knife.
Fee $10 Any advanced cases treated on reasonable terms. Send for our specialty folders. Expert Specialists.
THE GERMAN REMEDY CO.
Rooms 224 and 225 San Fernando Bldg., 6th and Main, Los Angeles.

"Walk-Over"
Shoes $3.50, $4, $5
J. F. HUGHES, Prop.
111 S. Spring and Cor. 4th & Spring

Ivers & Pond and Pease Pianos
Holmes Music Co. 332 SOUTH BROADWAY

You Can Always Buy Better Piano for Less at
Fitzgerald's
323 South Broadway

Do You Cook on a Gas Range?
It's the One Best Way.

R. D. Bronson Desk Co.
We are continually securing additions to our stock of high-grade desks and office furniture in our new location, 321-323-325 WEST 7TH ST.

MULLEN & BLUETT CLOTHING CO.
Corner Broadway and 53rd St.
THE QUALITY STORE

[The complete weather report, comparative temperatures, wind, page 11, Part II.

FORECAST: For Los Angeles vicinity: Fair, warmer; light to fresh westerly changing to south. For San Joaquin valley: Fair, warm in northern portion; light north winds in afternoon; fresh west winds.

Sunrise, 4:43; sunset, 6:59; 1:04 a.m. Wednesday.

YESTERDAY: Maximum temperature, 85 deg.; minimum, 55 deg.; mean, 70 deg.; northwest; velocity, 2 miles; maximum velocity, 8 miles. Accumulated temperature was 62 deg.; excess, 61 deg.; clear.

TODAY: At 2 a.m. the temperature was 62 deg.; clear.

THE PAPER TODAY
Total Reading Matter Today ....
Total Advertising Matter ....
Edition Yesterday ....

INDEX TO PARTS, PAGES,

PART I.
1. Body of Alma Kellner is ...
2. Big Bethery Sensations ...
3. Young Gould Feels Power ...
4. Curtiss Describes His Flight ...
5. Up and Down the Pacific ...
6. Affairs at the National Capital ...
7. News from the Railroads ...
8. Vernon and Oakland Race ...
9. Los Angeles Drops Two ...
10. May Sutton Regains Tennis ...
11. Santa Monica Loses Cricket ...
12. McFarland Gets Draw With ...
13. "Linora" Classified Advertising ...
14. On the Waterfront: Marine ...
15. City News in Brief: Vital ...

PART II.
1. Memorial Day in Los Angeles ...
2. Burglar is Glad He is Caught ...
3. Schneiderman Cleared of Fraud ...
4. California's Great Oil Field ...
5. The Editorial Page: Press ...
6. Music and Topics of the Day ...
7. Events in Los Angeles Society ...
8. Fads and Fancies for Women ...
9. Phone Rates to be Equalized ...
10. Thieves Put Loot in Cold Storage ...
11. Northern Development ...
12. Opposition to Los Angeles ...
13. Other Southern Counties ...
14. Correspondence from Artesia ...

POINTS OF THE COMPASS IN THIS ISSUE.

THE CITY. Emanuel Spencer, an outlaw, is surprised while visiting store and puts up terrific resistance and Deputy sheriff overpowers him.

Court of Mexico acquits clergyman accused of complicity in the killing of his father, but finds him guilty of contempt with a small fine.

Redondo car crushed into Venice between Palms and Vineyard on Pacific Railroad, and fifteen persons or less injured.

Los Angeles Universalist ministers passed by patriotic and inspiring Memorial Day exercises in Simpson Auditorium and the cemeteries.

Memorial services held in honor of Mrs. Eliza A. Otis in Hollywood Cemetery; monument is dedicated.

City Council will reconsider action in granting franchise to Pacific Electric Railway, and threat to veto the proposition is made by one of the members.

Leslie Schneiderman of Pasadena, who arrested on a charge of forgery, is released on a writ of habeas corpus and cleared of the stigma and set free.

Robbers of ten stores and saloons in Whittier get away with what they have loot, by policemen and are held to answer for their loot.

Burglar arrested at Santa Monica says he is glad he is caught, as he is now safe from the police and can settle down and lead a straight life from now on.

Miss May Sutton defeats Miss Bjurstedtin in sensational semi-final match at Washington courts.

SOUTHERN CALIFORNIA. Infant killed with scissors, which it is alleged were shoved into its throat by brother, 4 years old, while playing with them.

Construction of jetties at San Pedro halted by injunction, judge being absent on Memorial Day exercises in grand order.

Auto plunges over bridge near Pasadena and Los Angeles man and wife escape injury in remarkable manner; fence injured by machine.

Striking celebrations of Memorial Day in Soldiers' Home and other places.

Pomona building permits for month show considerable increase in value over those for corresponding period last year.

When hipland bunco artists operate in and near Long Beach comes to end.

Two Colton women painfully injured when runaway team overturns their buggy and runaway is caused by jay riders.

Coroner's jury at San Diego finds that Pasadena benedict was insane when he committed suicide after failing to marry woman to marry him.

PACIFIC SLOPE. Four persons killed by heat in San Francisco on May day since 1897; high temperature there.

Phil A. Stanton, candidate for governor by Republican party at next election in California, receives warm welcome on approaches of hearty support in Colusa county.

Two electric cars bear Oaklanders together on heavy grade; motorman and many passengers are injured, but not seriously.

Business block in Everett, Wash., burned by fire and firemen suffer heavy loss; one narrowly escapes death.

Tony Silva, idol player, after following game at Ideton, jumps from moving train to Stockton channel from Antioch bridge, and make earthen dam; Silva crawling to summit of dam is blown off by wind.

GENERAL EASTERN. Edward Gould, Jr., son of Edwin Gould, runs away from home school to return home; is followed by policemen, footmore, hungry and tired.

Steel industry now scene of battle in 7 years; corporation seeks to put iron and steel jobbers out of business together.

Illinois State officials declare bribery scandal has only been in its sensational stage; jury not impaneled; Roger Sullivan's name not mentioned.

Battle Creek prosecutor declares prosperity diminishes who serve grape juice at communion service.

Chicago's new 2-cent fare bargain rate is broken through glass to get at hatchet.

Canvass shows Barnard Gilbert Hall unanimously favor more women students.

State Immigration Commissioner opens matrimonial bureau in the "back-to-the-farm" movement.

New York youth has remarkable escape from death by electricity.

WASHINGTON. Attorney-General receives requests from representatives of Western Traffic territory to explain plan for putting into general effect 1½ cent freight rates scheduled for June 1.

Champ Clark expresses his opinion of election to Speakership of next House of Representatives.

Census report discloses that Mormon church members is greater than ever in growth.

FOREIGN. Col. Roosevelt has confidential talk with Senator Elihu Root in London; meeting was by appointment.

Representatives of Los Angeles syndicate buy 75,000 acres near Culiacan.

FINANCIAL. National Glass Co. in combination is best report on the curb; price advances as $12,650,000 and sales of the crop as 80.2.

INDIANS PERISH IN F...

EUFAULA (Okla.) May ... Pablo Lowe, Peter Beaver and ... Lee's wife and child, all Indians ... Welcetka, Okla., were burned ... in a fire which destroyed a ... house early today. Beaver and ... each had a daughter in the ... High School here, and were ... the graduating exercises.